ON TODAY'S EDITORIAL PAGE
A Monopoly Is Born: *Editorial.*
Read 'Em and Weep: *Mirror of Public Opinion.*
Progress on the Milk Supply: *Editorial.*

ST. LOUIS POST-DISPATCH

FINAL

Vol. 100. No. 323. (70th Year). ST. LOUIS, SATURDAY, JULY 24, 1948—16 PAGES PRICE 5 CENTS

U. S. ORDERS TOP EXPERTS TO EUROPE TO CONSULT ON BERLIN BLOCKADE CRISIS

TWO ST. LOUISANS KILLED, CARDINAL AFFILIATE CLUB'S BUS HITS TRUCK

3 Others Perish, 14 Hurt —Duluth Team's Conveyance Bursts in Flames After Collision Near St. Paul.

Two baseball players from St. Louis were killed and a third was injured today when a bus in which the Duluth baseball team was riding collided with a truck near St. Paul, Minn., killing five persons and injuring 14.

The dead St. Louisans were listed as:

Donald Schuchmann, 4167 Concordia avenue.

Gilbert Alphonse Trible, 18 years old, 4520A Virginia avenue.

Among the injured was Joe Becker Jr., 5208 Winona avenue.

The Duluth ball club, known as the Dukes in the Northern Baseball League, is a class C team which has a working agreement with the St. Louis Cardinals. The bus was carrying 17 members of the team from Eau Claire, Wis., where the team played last night, to St. Cloud, Minn.

Wreckage Burns.

The bus collided with a heavy truck on the northern outskirts of St. Paul. The wreckage burst into flames, and some of the victims were burned before passersby could extricate them.

The dead included the driver of the truck, James E. Grealish of St. Paul. The truck carried a cargo of dry ice.

Schuchmann, 20 years old, was the son of Mr. and Mrs. Herman Schuchmann. His father works in the Pos-Dispatch press room.

The youth, a pitcher, had been with the Cardinal organization for four years. A graduate of Cleveland High School, he attended Harris Teachers' College for one year. He was unmarried.

Trible, an infielder on the Duluth team, was a graduate of Cleveland High School here. He played shortsotp on the Cleveland High team, and after playing American Legion and Municipal League baseball signed a contract with the Cardinal organization last January. He was sent to Pocatello, Idaho, and later was transferred to Duluth.

Becker, who is 19 years old, lives at 5208 Winona avenue. His father, a former catcher for the Cleveland Indians baseball team, is the manager of the New York Giants' farm team at Sioux City, Ia., in the Western League. Young Becker, an infielder, has played in the Cardinal organization for three years.

The bus was reported driven by the baseball team's manager, George Treadwell. The bus was owned by the ball club.

Truck Bounces, Hits Bus.

Witnesses in a car following the truck said that the truck hit a rough spot in the road, bounced out of control, and plowed headon into the bus.

When the flames finally were put out, but before the wreckage had cooled enough to be entered, three bodies could be seen in the bus wreckage. Alongside the highway lay the bodies of the truck driver and an unidentified man.

The impact turned both vehicles sideways, pointing north—the bus off the road and the truck nearly all the way off the highway.

Among the injured is Elmer Schoendienst, 22 years old, of Germantown, Ill., who suffered bruises and who is the brother of "Red" Schoendienst, Cardinal second baseman.

Others injured were: Bernard F. Gerl, 22, Joilet, Ill., serious condition; Donald Vandermeer, 18, Muskegon, Mich., serious; Frank Clark, 20, Jackson, Mich., serious; John Ritomya, 19, Fayetteville, N.C., serious; Melvin McGaha, 20, Fayetteville, Ark., bruises; Bill Ward, Chicago, bruises and shock; Joe Svetlick, bruises, injured arm and leg.

Revived Klan Stages Biggest Cross-Burning in 20 Years

—Associated Press Wirephoto.

Two little mascots, equipped with their own robes and hoods, flanking DR. SAMUEL GREEN, grand dragon, at a Ku Klux Klan ceremony last night at Atlanta.

Grand Dragon Predicts 'Blood in Streets' if 'Yankee Bayonets' Are Used to Back Truman Civil Rights Program.

By SPENCER B. McCULLOCH
A Staff Correspondent of the Post-Dispatch.

ATLANTA, Ga., July 24 — The fiery cross of the revived Ku Klux Klan blazed against the face of Old Stone mountain last night in the most ambitious demonstration staged by the hooded order in 20 years.

Back of a grandiose ceremony which marked the public induction of 1000 initiates in the presence of about 5000 robed Klansmen (ranged about a huge rectangle) ran the bitter spirit of intolerance.

It was exemplified in a postritual address of Dr. Samuel Green, grand dragon of the Klan, and quickened by the mass reaction here to President Truman's civil rights platform. Advancing the doctrine of "white supremacy," Dr. Green, who is a physician, recalled reconstruction days in the South after the Civil War and asserted:

"If Mr. Truman is able to put his civil rights program into effect and again use Yankee bayonets in the Southland, blood will run in the streets.

States' Rights.

"We of the southern states shall fight. We will never give up states' rights as guaranteed by the Constitution.

"We will never accept racial social equality."

Proclaiming segregation to be "a God-made law," Dr. Green made an unmistakable appeal for support of Herman Talmadge, son of the late Eugene Talmadge, who is attempting a political comeback in a bitter contest for the Democratic gubernatorial nomination.

The grand dragon, who timed his klan demonstration to coincide with the opening of Henry A. Wallace's Philadelphia convention to found a third party, characterized former Gov. Ellis Arnall as "Benedict Arnall."

"We of the Klan shall march to the polls to elect a governor who will attempt to return white supremacy to this state," Dr. Green declared as the klansmen roared approval, "so quickly given away by one 'Benedict Arnall'. There is only one real candidate advocating white supremacy."

"Dressed in a sateen robe of green with a grand dragon blazoned on his breast, Dr. Green asserted that every klansman accepted "Christ as a criterion of character."

Initiation.

The demonstration combined the elements of an initiation—known in Klan circles as a "naturalization" proceeding with the novitiates termed "aliens"—a political rally and a picnic. It was also a well-staged and eerie exhibition.

Thousands of automobiles, many containing spectators, were parked on the edges of a grassy mountainside pasture, 16 miles northeast of here. Klansmen, some in chartered busses, including school busses, represented several states including Florida, Alabama,

Continued on Page 5, Column 4.

LIVING COSTS HIT RECORD HIGH HERE, NO RELIEF SOON

St. Louis 12th Among 18 Cities for Prices Which Are 172.1 Pct. of 1935-39 Average.

Living costs in St. Louis have reached a record high, with the cost of goods and services bought by moderate-income families as of June 15, at 172.1 per cent of the 1935-39 average.

The city ranked twelfth in living costs among 18 large cities, the Bureau of Labor Statistics reported at Washington. The average for the 18 cities was 171.7, also a record high. Cities where the cost of living index was lower than St. Louis included New York, with 169.1; Los Angeles, 168.8, and Boston, 166.1.

Major increases in St. Louis during the quarter ending June 15, the Bureau reported, were in food, which went up 5.3 per cent, and fuels, which rose 4.3 per cent in price. Among foods, the largest increases were in meat costs, which rose an average of 12.4 per cent, and fats and oils, 6.3 per cent.

Only decreases in foods were in sugar and sweets, down 1 per cent, and canned fruits and vegetables, down 1.6 per cent. Fuel price rises were chiefly in bituminous coal and coke.

Clothing Down.

Clothing costs went down 1.2 per cent and house furnishings dropped a half of 1 per cent. Rents advanced 6 tenths of 1 per cent during the quarter. The overall price index in St. Louis, 172.1, showed a substantial increase over the mid-March figure, 167.8.

Little likelihood of early relief was shown in the report, which pointed out that the wholesale price average last Saturday also set a new record. It stood at 168.9 per cent of the 1926 average, compared with the previous record of 167 in 1920. Wholesale price increases will be reflected in the retail index in coming weeks.

Meanwhile, reports from another Government bureau indicated that milk prices in St. Louis made no small contribution to its high cost of living index. The Bureau of Agricultural Economics said a survey of retail prices of standard milk delivered to homes in 24 cities this month showed an average price of 20.8 cents a quart. The price in St. Louis is 23½ cents a quart.

Mayor Aloys P. Kaufmann, who wrote to the Federal Trade Commission yesterday, asking an investigation of "alleged interlocking interests and activities of the dairy industry here," cited a recent 2-cent-a-quart price increase and added, "there are indications that the price will increase another 1 or 2 cents in the immediate future."

"Because of the basic nature of milk, it is imperative that this alarming trend be halted and that

Continued on Page 3, Column 2.

TRUMAN SAYS NEW ATOMIC BOMBS IMPROVE POSITION OF U.S. IN ARMS

Blames Russia for Failure to Find Basis for Control—Commission Says Designs Proved Effective in Tests.

WASHINGTON, July 24 (UP)—President Truman said today that the latest atom bomb tests in the Pacific show "beyond any question" that this country's position in atomic weapons "has been substantially improved."

Reaffirming that atomic development and research activities will be kept secret until international control is established, Truman again blamed Russia's "uncompromising" attitude for failure to find a common basis for international control.

"When the nations of the world are prepared to join with us in the international control of atomic energy, this requirement of secrecy will disappear," he said.

"But our need for security in an insecure world compels us, at the present time, to maintain a high order of secrecy in many of our atomic energy undertakings."

Report of Commission.

Truman issued the statement as the Atomic Energy Commission made its first formal report on "Operation Sandstone"—the explosion of three new-type atomic bombs.

The commission said records of the explosions still are being analyzed, but that some of the results are already clear.

"The test proved not only the effectiveness of the new designs of weapons but confirmed a great deal of the theoretical and experimental work performed . . . since the war," the commission said.

Truman, declaring that "we possess powerful atomic weapons," said he has sought since the first atom bombs were dropped on Japan during the war to eliminate atomic weapons as instruments of war through international control.

"However," he said, "the uncompromising refusal of the Soviet Union to participate in a workable control system has thus far obstructed progress. . . .

Still a Fearful Weapon.

"In two years, the world has found no ready answers to the problem of war and peace. Atomic energy, therefore, remains a fearful instrument of destruction and a wonderful invitation to progress through peace."

He said he has not lost hope of achieving international control.

Truman reaffirmed his belief in civilian control of atomic energy, including custody of atomic weapons.

He also said he hoped that "in due course" the Government will be able to "permit greater participation by private industry in the development of atomic energy." He said that when that time arrives "our industries and research organizations will be well prepared to carry forward the applications of atomic energy which will provide better living and better health for our people."

Truman said fissionable materials are being used "on an increasing scale, to speed the discovery of application of atomic energy to industry, agriculture and public health."

Promise of Greater Output.

The Eniwetok tests, he said, "hold out the promise of more efficient production on the farm and in the factory and of an increase of mechanical and human energy for doing the world's work."

Meanwhile, Chairman David E. Lilienthal of the Atomic Energy Commission declined at a press conference to say when more tests

Continued on Page 7, Column 4.

WALLACE PLACED IN NOMINATION BY PROGRESSIVES AS PEACE CANDIDATE

Thunderous Ovation Greets His Name—Convention Hears Call for 'Real Peace,' Drafted by Him and Stalin.

By JACK BELL.

PHILADELPHIA, July 24 (AP)—Henry A. Wallace's name was put formally before the new Progressive party today as its candidate for President and "the man who will give the people a chance to vote for peace."

A thunderous ovation greeted the announcement by Fred Stover, Hampton (Iowa) farmer-neighbor of Wallace that he was placing the Iowan's name in nomination.

Stover, who quit as head of the Farmer's Union in Iowa to campaign for Wallace, said he was reversing the process of the old parties and mentioning the candidate's name first.

Delegates responded with a prolonged burst of cheering and shouts of "We want Wallace."

Wallace was to be formally handed the party's nomination after a series of nine seconding speeches. Then the convention was to choose Senator Glen Taylor (Dem.), Idaho, as his running mate.

Old Parties Lambasted.

The convention got around to nominating candidates after another session of hearing speakers lambast the old parties.

Albert J. Fitzgerald of Lynn, Mass., president of the CIO United Electrical Workers, was chosen as permanent chairman. He told the delegates that, if the party can win control of Congress the producers of the country will enforce peace.

"The peace that such a Congress would forge would be a real peace based on the give and take which Henry Wallace and Joseph Stalin exchanged," he declared, adding: "It can be done. It must be done."

He alluded to an offer by Soviet Premier Stalin to negotiate differences with the United States on the basis of proposals made last May in an open letter by Wallace.

Fitzgerald took over the convention gavel at a forenoon session called for routine business.

Acceptance Speeches Tonight.

Wallace and Taylor will make their acceptance speeches at Shibe park, Philadelphia's major league baseball stadium.

Fitzgerald assailed President Truman as "Injunction Harry" because of Truman's activities in the coal and rail strikes.

Fitzgerald said labor is "sick of circuses, of side shows and of shell games" offered by the two old parties.

It should be the first objective of the new party, he said, to "wipe out and ban forever the infamy of the Taft-Hartley Act."

Next, Fitzgerald said, the Progressives would "cut prices down to the level of the pocketbook of the common man" and "take the profits out of inflation."

Asserting that the military budget for the next year will reach 20 billion dollars, Fitzgerald said this will cost each American family $500.

Marcantonio Applauded.

Representative Vito Marcantonio (A. L.), New York, touched off a seven-minute stamping, whistling, yelling march of delegates when he appeared on the platform.

Marcantonio told the convention that it is "making history in the founding of a people's political party."

(The United Press said he promised a "march on Washington" next week to "demand peace" of the special session of Congress.

(Marcantonio told the delegates that the move on Washington "will be a march to demand peace, to demand civil rights, to demand the program of the Progressive party." He went on to say the party will accept the support of any one who supports Wallace's program.

("And if that's subversive, I say make the most of it," he shouted, waving his arms. "Let them call us Reds, let them call us black or let them call us what they please. We march as a united army behind Henry Wallace.)

Delegates booed at Marcantonio's mention of the names of Gov. Thomas E. Dewey, Republican presidential nominee, and John Foster Dulles, Dewey's foreign affairs adviser.

Marcantonio got cheers when he

Continued on Page 2, Column 1.

WALLACE GIVES REPORTERS A LECTURE, FEW ANSWERS

Evasive on Communist Influence in Third Party, the 'Guru' Letters, Nationalization of Basic Industries, Etc.

By RAYMOND P. BRANDT
Chief Washington Correspondent of the Post-Dispatch.

PHILADELPHIA, July 24—If Henry A. Wallace should be elected President in November, a possibility that even he denies, he would have trouble with the press and the press would have trouble with him.

In a mass press conference in the Bellevue-Stratford Hotel roof garden, the prospective presidential nominee of the Progressive party tangled yesterday with some of the best-known byline names in journalism, such as Henry L. Mencken of the Baltimore Sun; Dorothy Thompson and Doris Fleeson, columnists; Norman Thomas, special political writer; Westbrook Pegler, Hearst writer, and John Charles Daly, radio commentator.

Wallace may be a champion hand-to-hand Indian wrestler but he came out a poor second in a sharp battle of words, in which he first lectured about 300 reporters on "journalistic objectivity" and then refused to live up to his own preaching.

He refused to elaborate his views on Communist influence in his party and was as vague as a dodging congressional witness when asked about how far he would go in the interpretation of the plank in the party's platform on nationalization of basic industries.

New Look in Interviews.

Wallace began the conference with an implied threat and a veiled rebuke to the assembled reporters. The implied threat was his attempt to impose a procedure by which each questioner would state his own name and that of his paper. No reporter

Continued on Page 2, Column 6.

AMERICAN ENVOY SMITH LEAVING MOSCOW TO MEET BOHLEN AND CLAY

Move Precedes Expected Dispatch of New Note — Russians Announce New Currency for Their Reich Zone.

LONDON, July 24 (UP) — The United States summoned its highest level military and diplomatic experts on Germany and Russia to Europe today for consultations on the Berlin crisis.

The move preceded the expected dispatch of another note to the Kremlin which may open the door to four-power negotiations. Participants in the conference, the location of which is not yet known here, will be:

Charles E. Bohlen, State Department counselor and Secretary of State George C. Marshall's top adviser on Russian relations.

Gen. Lucius D. Clay, returning to Berlin from urgent talks with President Truman, Marshall, and the chiefs of staff in Washington.

Lewis Douglas, Ambassador to London who heretofore has done most of the negotiating with the British and French Governments for the United States on the Berlin situation.

Walter Bedell Smith, Ambassador to Moscow, who was instructed last night by Washington to proceed immediately to London.

Probably Robert Murphy, political adviser to Clay in Berlin, who accompanied Clay to Washington.

Early Meeting Indicated.

The embassy here said "we do not know" when asked where and when all these top-level officials might get together. American officials indicated they would meet soon, and that Bohlen would confer with high British and French officials.

For weeks the three western powers have negotiated their joint plans in London through what has come to be known as the "Crisis Committee." It is composed of Douglas, French Ambassador to London Rene Massigli and Sir William Strang of the British Foreign office. They have conferred almost continuously, but they also have had to refer everything back to Paris and Washington for approval.

By sending Bohlen to the scene, the United States makes it possible to raise the level of the three-power consultations several notches higher, and probably eliminate a lot of trans-Atlantic cabling and relays.

It was Bohlen who drafted the statement which Smith delivered to Foreign Minister V. M. Molotov this spring, and which the Russians grabbed as an offer to make a new deal in the cold war.

At a press conference in Washington yesterday, Clay said he believes the Russians will negotiate on the Berlin crisis when they become convinced the Western powers can and will beat the Soviet starvation blockade of the German capital.

New Soviet Zone Currency.

In Berlin, Marshal Vassily D. Sokolovsky, Russian commander in Germany announced issuance of a new currency for the Soviet zone and all of the capital. The new currency will be called the deutschemark, similar to the new western zone currency.

The three Western powers immediately indicated acceptance of the new Soviet currency. Hope was expressed that this might form a basis for easing the Berlin blockade.

Conversion of the new currency will begin tomorrow and the old coupon marks, introduced last month after the western currency reform, will be worthless after Tuesday. The new currency will be exchanged on a one-for-one basis for the 2,500,000,000 coupon marks now estimated to be in circulation in the Soviet zone.

The Russian announcement, carried by the official Soviet-German news agency, said that an additional issue up to 500,000,000 marks in the new currency also was authorized.

American authorities issued a simultaneous announcement saying: "United States, United Kingdom and French military governors have from the beginning allowed the free circulation of eastern zone currency in their sectors of Berlin, although they have been disturbed by its technical imperfections as a currency," the statement said.

This appeared to reverse a previously stated stand of the Western Allies that they would not accept the new Soviet currency.

The western powers meanwhile, increased their airlift to Berlin to an all-time high for the 24 hours ending last night, but at the same time announced drastic new restrictions in the use of electricity. The airlift carried 2811 tons of food, coal and other supplies into Berlin in a total of 516 trips, the biggest day since the airlift started 29 days ago.

The new electricity cuts limited American personnel to four hours of service a day and the Germans to two hours. An announcement said the cuts would reduce Berlin's coal needs to 1000 tons daily, the amount which authorities believe can be flown into the city. Berlin now is using 1600 tons of coal a day.

POLLUTION OF ZOO LAKE LAID TO RAIN KILLS BLACK SWAN

Causes Death of Mallards —Sewers Believed to Have Drained Into Waterfowl Area.

Pollution, believed to have come from the overflow of sewers during the recent heavy rains, has drained into the water fowl lakes at the northeast end of the Zoo in Forest Park and caused the death of a black swan and a number of mallards, Director George P. Vierheller said today.

After attendants observed that the ducks, geese and swans kept in the fenced-in area near the bear pits were becoming languid and limp, the rarer varieties were removed and placed in the big bird cage. The lakes were virtually deserted today except for a few wild ducks which have evaded capture.

Autopsies performed on the dead birds disclosed they had died of hemolytic streptococcus septicemia, a poisonous bacteria carried in the bloodstream, Vierheller said. The bacteria has also attacked fish.

The lakes are fed by rain and drainage water from the area which slopes down from Oakland avenue on the south and Skinker boulevard on the west. "Undoubtedly pollution has been carried into our lakes from these sources," he declared.

The Zoo lakes in turn drain into Post-Dispatch Lake at the foot of Government Hill and the wild mallards there have been decimated.

The Streets and Sewers Department is cleaning out and rebuilding sewers in the area, to take care of future overflows caused by rainstorms, Vierheller said. Meanwhile fresh water will be pumped into the Zoo lakes from city hydrants to rid them of pollution.

BUS-TRUCK COLLIDE, 35 HURT

CIMMARON, Kan., July 24 (UP)—A westbound Santa Fe Trailways bus crashed into a gasoline transport truck four miles west of here on United States Highway 50 early today, injuring 35 persons. None of the injured is in critical condition.

They were taken to hospitals in Dodge City and Garden City. All except five of the passengers resumed their westward trips after treatment.

PRICE RISE ON ALL GENERAL MOTORS PASSENGER CARS

Increase Effective Monday; Chevrolet Boost to Be $80 to $115.

DETROIT, July 23 (AP)—General Motors Corp. today announced a price increase of about eight per cent on all passenger cars. The increases will become effective Monday.

President C. E. Wilson blamed "rising wages and material costs."

G.M. recently granted the CIO United Auto Workers at 11-cent an hour wage increase geared to the cost of living. It is to be adjusted—probably upward—in September.

It was the first general price increase by General Motors since August 1947. It was the fourth price increase by G.M. since the end of the war, the third affecting all models. Chrysler Corp. and Ford Motor Co., chief competitors of General Motors, recently announced price increases also.

"We make this announcement with considerable regret, as we have made every effort to maintain prices," Wilson added in his statement.

He said there would be no changes in truck prices at present.

"New prices of passenger cars by models will be announced by the car manufacturing division," Wilson added.

General Motors manufactures Cadillac, Buick, Oldsmobile, Pontiac and Chevrolet cars.

Chevrolet division said the price boosts on that model, lowest in G.M's. price range, would total from $80 to $115.

60-YEAR-OLD BOSSES ARE 'PRIME WOLVES,' SECRETARIES SAY

ATLANTA, July 24 (AP) — Delegates to a convention of secretaries agreed yesterday that the boss usually pays strict attention to business until he reaches 45. "But by the time he's 60," one of them summed up, "he's a prime wolf."

The secretaries had a few other observations to make, but first on the list was that dangerous age for employers — the three-score mark.

Mrs. Odessa Henson of Atlanta, president of the international organization, said the secretaries agreed that: 1. Bosses chew cigars and mumble when they dictate. 2. An evil temper Monday follows a bad golf game Saturday. 3. They prop their feet on the desk. 4. They turn their backs when they dictate. 5. As a rule the boss is a pretty good guy.

PRANKSTERS DRAG DUMMY ON ROAD, FRIGHTEN DRIVERS

St. Louis county deputy sheriffs today began a search for a group of boys who have been frightening motorists on Price road the last three nights by dragging a lifelike dummy of a man into the paths of automobiles.

The pranksters, it was reported, place the dummy, clad in a pair of blue jeans and a bright plaid shirt, on one side of the road and hide themselves on the other side. Then, as an automobile approaches, they pull the dummy, to which a rope is attached, into the road. The scene of their activities is just south of Old Bonhomme road.

Last night, deputies said, two automobiles narrowly escaped a possibly serious collision when the driver of one machine stopped suddenly in front of the other to avoid hitting the dummy.

OPERATOR WHO SILENCED TOWN PHONES IS GETTING MARRIED

Official Reveals That She and Neighbor Filed Notice of Their Intentions.

RIPLEY, Me., July 24 (AP)—The romance of this town's only telephone operator was causing a lot of talk today.

Just before the operator, Mrs. Winifred Hatch, 57 years old, left town, she cut all the wires on a switchboard she owned, silencing the 63 handcrank telephones. That happened more than a week ago, when Mrs. Hatch told friends: "I'm tired of this 'Number, please' business."

Town Clerk Adelma Seavey disclosed that Mrs. Hatch and her neighbor, Charles Johnston, 58, filed marriage intentions July 1. All friends know is that Mrs. Hatch said she was going away for a few days. Then she hung up.

4TH-TO-3D FLOOR YANK SAVES WOMAN IN WINDOW FALL

NEW YORK, July 24 (UP)—Mrs. Ida Deskin, 63 years old, performed a daring stunt outside her fourth floor apartment window today but didn't plan a repeat performance.

Mrs. Deskin was washing a window when she fell out. Her son, Samuel, 18, grabbed her feet and held on. Screaming, Mrs. Deskin attracted an audience of about 2000 horrified persons who watched her dangle upside down from the window.

Samuel couldn't drag his 180-pound mother back through the window. Frank Zopasch, 49, apartmenthouse superintendent, rushed to the third floor. Through a third-floor window directly beneath Mrs. Deskin, Zopasch grabbed the woman's arms. He shouted to Samuel to let go. Exhausted, Sam let go.

Mrs. Deskin turned a neat summersault and yanked by Zopasch, landed inside the third-floor window, she promptly fainted. Later she said she was all right.

Eight Youngsters Win Lush Jobs As Tasters of Sundae Flavorings

(Picture on Page 3-A.)

Four boys and four girls, who won't have to look at another ice cream sundae or soda until next Saturday unless they want to — which they probably won't — emerged victorious today in tests for jobs as tasters of flavoring at the Rio Syrup Co., 3412 Gravois avenue. More than 140 children, between the ages of 6 and 16, took part in the tests, based on taste judgment.

As the semi-finalists—four girls and seven boys—were served their final helping of ice cream with flavoring on it, friends acted as coaches and advised. "Don't eat too much." "You can tell with only a small spoonful," and "Get in there and pitch, Jerry."

Ray B. Kuenz, president of the company, remarked to a reporter: "It wouldn't pay to cram for these finals."

With other officers of the company, Kuenz selected the winners on the basis of their taste judgment.

In addition to distinguishing between carmel and butter scotch syrup on sundaes, the finalists were asked to tell which ice cream sodas tasted predominantly of strawberry or cherry. The sodas were made with a mixture of the two flavorings, some half and half and others with one of the two flavors in larger proportion.

The winners were Laura Prosser, 13 years old, 3018A Russell boulevard; Suzanne 6, and Nancy Lee Jackson, 8, sisters of 1815 North Seventeenth street; Patsy Holdenried, 7, 2862 Texas avenue; Jerry Blakey, 12, 2419 North Prairie avenue; Jack Adams, 14, 2222 Nebraska avenue; Eugene Eggers, 10, 8916 Pallardy lane, Overland, and Gene McLaughlin, 11, 6137 Dewey avenue.

They will start to work next Saturday tasting the syrups made by the company, which hopes to standardize the taste by letting its future customers decide. They will be paid 65 cents an hour.

The applicants for the jobs, who failed to prove themselves as tasters, were given chocolate ice cream sundaes, a glass of water and told to go home. In case of emergency, the company thoughtfully had placed on the ice cream counter a bottle plainly marked: "Gray's Tasteless Castor Oil."

Warmer Tomorrow

THE TEMPERATURES

1 a.m.	66	9 a.m.	70
2 a.m.	66	10 a.m.	71
3 a.m.	65	11 a.m.	75
4 a.m.	65	12 noon	75
5 a.m.	64	1 p.m.	77
6 a.m.	64	2 p.m.	77
7 a.m.	66	3 p.m.	78
8 a.m.	67	4 p.m.	79

Normal maximum this date, 88; normal minimum, 71.

Yesterday's high, 75 at 12:01 a.m.; low, 62 at 6 a.m.

Relative humidity: 66 per cent at 7 a.m.

Pollen count, 24 hours to 9 a.m.: Grass, 3; molds, 12.

Weather in other cities on Page 2B.

Official forecast for St. Louis and vicinity: Fair and warmer tonight; increasing cloudiness and warmer tomorrow, with occasional thundershowers tomorrow night or Monday; lowest temperature tomorrow morning about 68 and highest in afternoon near 90.

Missouri: Generally fair tonight and tomorrow; warmer in the east and south portions tonight and in the southeast half of the state tomorrow; lowest temperatures tonight in the 60s; highest temperatures tomorrow 85 to 90.

Illinois: Fair tonight and tomorrow; not so cool tonight and warmer tomorrow.

Sunset, 8:19; sunrise (tomorrow), 5:57.

Stage of the Mississippi at St. Louis, 18.3 feet, a rise of 3.1; the Missouri at St. Charles, 24.3 feet, a rise of 3.7.

(All weather data, including forecast and temperatures, supplied by U.S. Weather Bureau.)

Cool Spell on Way Out, Warm Weather Due; First Heat Death

Full enjoyment of the present temperatures was recommended by the Weather Bureau today because, starting tomorrow, the hot weather will be moving in again. Highest today will be in the low 80s with the mercury reaching about 90 tomorrow.

The first heat death in this area occurred last night when Henry Rowley, an advertising solicitor, died at St. Louis County Hospital. He had collapsed of heat exhaustion Thursday at his place of employment, 7824 Forsythe boulevard, Clayton. Rowley, who was 50 years old, lived at 5616 Cates avenue.

A warm front moving in from the north will end the cool spree St. Louis has been on for two days, Assistant Meteorologist Arthur A. Rausch said today. The humidity will be higher tomorrow because rain is expected tomorrow night.

Yesterday's high of 73 degrees was just one or two degrees higher than the temperatures at the nation's summer resorts, Portland, Me., and the Lake Michigan area. It was 20 degrees cooler here than it was in the western mountain resort area.

The coolest spot in Missouri last night was Arcadia, where the mercury dipped to 52 degrees. The hottest yesterday was West Plains, where the mercury climbed to 84 degrees.

Laredo (Tex.), residents had the dubious distinction yesterday of being warmer than anyone else in the nation. The temperature there rose to 102 degrees. Land O'Lakes, Wis., was the coolest spot in the country this morning with a low of 41 degrees. Phoenix, Ariz., started out wrong this morning when the mercury went no lower than 83 degrees during the sunless hours.

21 FROM ST. LOUIS AREA AT WALLACE PARTY SESSION, 44 FROM STATE

Missouri Delegation Relatively Large, Has 30 Votes—Doctors, Housewives, Laborites, Students on It.

By EDWARD A. HARRIS
A Washington Correspondent of the Post-Dispatch.

PHILADELPHIA, July 24—The Missouri delegation to the Wallace Progressive party founding convention numbers 44, with 21 from the St. Louis area, including physicians, housewives, attorneys, labor leaders, students and accountants.

This is a relatively large state representation. Although some of the larger states, particularly in the East, have 50 or more delegates, there were only six or so delegates from some of the states.

Those from the St. Louis area, about half of whom are Negroes, are:

Mrs. Rosa Brown Bracy, 3412 Franklin avenue.

James T. Bush, 4200 West Page boulevard, realtor.

Douglas MacLeod, 746 Amherst avenue, attorney.

Mrs. Bertie Van Sickle, 2915 Allen avenue.

Robert Logsdon Lemay, international representative of the CIO United Electrical Workers' Union, chairman of the state Progressive party and its candidate for Governor.

Abe Treiman, 5862 Ladue avenue, Clayton, an accountant.

Fanny Goldberg, 1363 Clara avenue.

Dr. W. C. Bridges, 47 Lewis place.

Mrs. Margaret Bush Wilson, 4200 West Page, attorney and vice-chairman of the state Progressive party.

Mrs. Leo Costa, 3544 Humphrey street.

William Hutchinson, 4216 Evans avenue, attorney.

Katherine (Kit) Shryver, 1246 Amherst place.

Reid Ross, 5838 Pershing avenue.

Jack Becker, 28 Arundel place, Clayton, state director of the Progressive party.

Charlotte Grosberg, 6361 Washington boulevard, a student.

Bertha White, 4038 Fairfax avenue, student.

Daisy Williams, 1641A Carr street, student.

Lavelle J. W. Reger, 4932 Forest Park court, chairman of the Post-Dispatch unit of the AFL typographers' union.

William Massingale, 1616 Biddle street.

Robert Wilson, 4200 West Page boulevard, attorney.

Alice Melichian, 5404 Itaska street.

The Missouri delegation has 30 votes at the convention, twice the number of Missouri Representatives and Senators.

Wallace's Convention Sings More, Talks Less, Greater Radio Appeal

Songs Smack of Tin Pan Alley, However, Rather Than True Wellsprings of American Folksong.

By JOSEPH DRISCOLL
National Correspondent of the Post-Dispatch.

CONVENTION HALL, Philadelphia, July 24—Henry Wallace's Progressive party, if it accomplishes little more, will have at least set a new trend in convention programs.

The trend is toward less speech-making and more singing. It is a trend designed to appeal to radio listeners as well as to delegates, reporters and gallery spectators who have become fed up with long-winded orations.

Unfortunately, the trend is still only a trend; it doesn't go far enough. The Wallaceites, like the Deweyites and Trumanites, are still prone to talk to excess. Perhaps in another four years, if the new party continues in existence, the entire convention will be set to words and music.

Meanwhile, the Wallace managers must be credited with making a start in that direction even though some of the songs smack of Tin Pan Alley rather than the true wellsprings of American folksong.

Popular Ditty.

One of the most popular ditties around Philadelphia is titled "The Same Merry-go-Round," copyrighted by Glaser-Wolff. As sung by Michael Loring at Convention Hall, it goes like this:

The donkey is tired and thin
The elephant thinks he'll move in.
They yell and they fuss
But they ain't foolin' us
'Cause they're brothers right under the skin.
It's the same, same merry-go-round
Which one will you ride this year?
The donkey and the elephant hoh up and down . . .
On the same merry-go-round.
The elephant comes from the north
The donkey may come from the south
But don't let them fool you,
Divide you and rule you—
'Cause they've got the same bit in their mouth. . . .
If you want to end up safe and sound
Get offa the merry-go-round
To be a real smarty,
Just join the new party
And get your two feet on the ground. . . .

Opposition Ribbed.

Truman, Dewey, Taft-Hartley, Hague, Hannegan, Morgan, duPont and the Greyhound bus lines are ribbed by the minnesingers of the new party. For instance, there's a song called "Use Your Ballot," copyrighted by Louise Jeffers, which says:

Truman in the White House
playin' a tune
Prices are rising higher than the moon.
You better use your ballot. . . .
Hague and Hannegan will sing and pray,
But the donkey's dead, all but his bray.
So use your ballot. . . .
Dewey, Dewey, where were you,
When they put Taft-Hartley through.
Dewey in Albany looking mighty sweet
While homeless veterans walked the street. . . .
You can rack your brains and scratch your head,
Not recollect a thing that Dewey ever said. . . .
Then there's a song called "Great Day," which indulges in prophecy as follows:

One of these mornings bright and fair,
Harry Truman won't be there. . . .
Dewey was a washout in '44,
In '48 he ain't much more. . . .
Morgan and duPont are gonna find,
They'll lose with Dewey every time. . . .
Just one thing I sure do hate,
Is a mustache bigger than a candidate. . . .
Sing this song in every state,
Wallace and Taylor in '48.

Congress Roasted.

Members of Congress, of course, come in for criticism. In "Sing Along," copyrighted by Malvina Reynolds, the Wallaceites are told:

My congressman's important
He hobnobs with big biz
He soon forgets the guys and gals
Who put him where he is.
I'll just write him a letter
And tell him what I need
With a hundred thousand signatures
Why, even he can read.

A young man with a guitar sings "I've Got a Ballot," words by Harburg and Lomax, with this refrain:

The Republicans, they grieve me,
The Democrats only deceive me,
I've got a brand-new party, believe me
And we are rolling up the vote.

Jim Crowism in the Southland is the subject of an anonymous "Hallelujah, I'm a Travelin'" which reports:

Stand up and rejoice
A great day is here
We are fighting Jim Crow
And the victory is near
I'm paying my fare
On the Greyhound bus line
I'm riding the front seat
To Nashville this time.

Praise for Wallace.

Henry Wallace naturally gets a certain amount of praise, as in the song "Friendly Henry," copyrighted by Harburg-Agar:

Everybody wants Wallace,
Friendly Henry Wallace,
Friendly Henry Wallace
In the White House,
If you want the right man,
Now's the time to fight, man—
Fight to get the right man
In the White House.

Leader Wallace has described his third-party movement as a modern Gideon's Army, and there is a song to go with that name copyrighted by Bryant M. French, as follows:

From the bay of Massachusetts
Out into the Golden Gate
Henry Wallace leads his army
'Gainst destruction, fear and hate.
We Americans will save the
Precious land that we create.
For the peopledom's march is on
From the village, from the city,
All the nation's voice has roared;
Down the rivers, 'cross the prairies,
Like a torrent it has poured
We will march like Gideon's Army.
We will fight with Gideon's sword,
For the people's march is on.

There was one man on the speaker's platform last night who was professionally competent to pass on the quality of the songs and the singers. He was Olin Downes, music critic of the New York Times. However, Olin Downes was present not as a critic, but as a pro-Wallace speaker. His speech had the merit of brevity.

HOW COMMUNISTS GOT ON WALLACE KEY COMMITTEES

Picked by State Caucuses—Executive Board Named Sentner After Central Group Failed to.

By a Staff Correspondent of the Post-Dispatch.

PHILADELPHIA, July 24—Reports that Communists or fellow-travelers have packed the important Platform and Rules committees of Henry A. Wallace's third party raised the question of the machinery by which members of the convention committees were selected.

The public relations office of the Progressive party explained that the committee members were chosen by "thoroughly democratic procedures," under which the various state delegations, in advance of the convention, elected representatives to the standing committees.

Each state delegation, the Post-Dispatch was told, was allotted one representative or more on the Platform and Rules committees in proportion to the numerical strength of the delegation. These selections were made in caucuses of state delegations in the home states several weeks ago, a spokesman said, and the names were sent to the National Wallace-for-President Executive Committee for preconvention organization listing.

Appointees Reflect Leadership.

As in the case of both the Democratic and Republican parties, the practical application of this procedure is that the leaders of the state delegations control representation on the convention committees, either by having themselves selected or by picking representatives loyal to them. Thus any state delegation controlled by Communists or party-liners would be more than likely to have such control reflected directly in the representation on the Rules and Platform committees, the two most important convention committees.

Mrs. Margaret Bush Wilson, Negro attorney of St. Louis and a candidate for Congress from the Eleventh District on the Progressive Party ticket, said the State Central Committee of the new Missouri party met in St. Louis about four weeks ago to select its representatives on the convention committees. Mrs. Wilson said she is a member of the Nominations committee.

Although William Sentner, Communist, is also listed on that committee, he has not arrived here.

W. C. Bridges of Missouri, whose home city was not listed, also is on the Nominations committee.

Missourians on the platform committee are listed as Mrs. Fannie Cook and Julius Jones; on the Rules committee, Douglas MacLeod; and on the Credentials committee, Linus Wample.

Delegates Based on Electors.

The number of delegates to the convention from the various states was based on the number of presidential electors from each state.

The convention rule on this states:

"Each state party or state Wallace-for-President committee shall be entitled to send two delegates to the convention for each presidential elector of its state, and may send additional delegates not exceeding a total of four delegates for each presidential elector. Each state party or state Wallace-for-President committee may also send one alternate for each presidential elector of its state."

Wallace-for-President committees in the District of Columbia, Alaska, Hawaii and Puerto Rico each was entitled to send four delegates.

Sentner, who is also a vice president of the CIO Electrical Workers Union, was appointed to the nominations committee after the Progressive party's State Central Committe had failed to select him for membership on any convention committee, inquiry developed.

Sentner's Election Explained.

Sentner was appointed to the nominations group by the National Wallace-for-President Executive Committee, the Post-Dispatch was told by C. B. (Beanie) Baldwin, campaign manager for Wallace and an officer of the executive committee.

Baldwin explained that at an open meeting of the Wallace supporters in Chicago last April, it was agreed that each state would select its representatives on the convention committees, with the larger states to be given more than one representative on the important Platform and Rules committees. It was left to the administrative committee of the Wallace organization to make nominations of committee members over and above the minimum number picked by the various state caucuses.

"The National Executive Committee," Baldwin said, "approved these additional selections and made the actual appointments. What we tried to do was to pick additional committee members who represented broad groups in the country, such as labor, farming, youths and so on.

"In the case of Sentner, as I recall, his name was recommended by the National Labor Committee for Wallace. The recommendation was accepted by our administrative committee and approved by the National Executive Committee, which made the actual appointment."

Knew He Was Communist.

Another spokesman for the Wallace party, who declined use of his name, said that it was well known to the National Executive Committee that Sentner was an avowed Communist.

"But," he said, "as a matter of democratic policy, we agreed that in cases where the known Communist was an officer of a union, duly elected by the rank-and-file membership, we had no right to exclude him on the basis alone of Communist affiliation. Actually, we know of only three or four avowed Communists thus recommended by the National Labor Committee who received committee appointments."

—FLEESON—

Wallace Doesn't Privately Deny The Guru Notes

Actually an Old Story, Doris Fleeson Says—F.D.R. Knew of Them.

By DORIS FLEESON

PHILADELPHIA, July 24.

HENRY WALLACE lectured the American press yesterday for failing to report facts and then refused to answer a question of fact about his own affairs. No American in public life has ever got away with such a refusal.

Grover Cleveland saw his illegitimate child twice made a campaign issue. In his case, the American people twice returned the verdict that a man is entitled to his mistakes and they twice sent Cleveland to the White House.

Wallace chooses not to trust the American people that far.

Brush-Off Fails.

At his first press conference of the new party convention, Wallace was asked plainly if he wrote the "Guru" letters—a series of emotional, idealistic, loving and absurd letters to an oriental mystic in New York which political opponents and Westbrook Pegler have thrown at him for years.

Wallace began by refusing to discuss anything with Pegler. He tried to brush off reporters he did not known as "Pegler stooges," but when reporters whose good faith he could not question because he knew them well took up the questioning, he retreated into saying he would answer in his own way at his own pleasure.

Wallace does not deny privately that he wrote the Guru letters.

Actually an Old Story.

Actually, it is an old story. President Roosevelt knew all about those letters in 1940 following the Wallace nomination for Vice President and they were the greatest campaign headache with which that well-bred gentleman had to deal; but with impressive obstinacy, knowing the letters were in the hands of the enemy, Roosevelt refused to confront Wallace on the subject. All the Roosevelts have a fetish about one's private life being one's own business. Notably, the President and Mrs. Roosevelt would not interfere with their children's divorces despite the pressure of Democratic leaders fearful of the public temper. Roosevelt also hated to hurt anyone's feelings.

So the White House sat tight in 1940. But Roosevelt and Wallace were probably the only Democrats of importance who didn't confer about those letters. The letters were not published that year after all, but from New York to California the party leaders sweated it out until the last ballots were counted. Since then the letters have been a recurrent phenomenon in American politics. Wisecracked one reporter: "He that has never written an indiscreet letter, let him cast the first typewriter at Wallace!"

Reporters Not Unfriendly.

Wallace himself created the tension of the extraordinary press conference. Apparently someone among the left-wingers to whom he now listens exclusively sold him the idea that the best defense was a big propaganda offensive against the press.

The 300 reporters present were chiefly Washington correspondents and political writers from the various states. Ideologically speaking, a fair estimate is that 70 per cent of them are liberals and less than 5 per cent relish the bitter personal journalism of Pegler.

It is possible to feel a good deal of sympathy for Wallace about the letters. They were private letters, after all, and about private emotions. Nobody likes to admit he has been a fool, especially with his enemies alert to rub it in. Clearly, too, Wallace feels that he has been deeply misunderstood in the matter. It must have meant much to him, so much that he cannot bear to touch the scar.

If he were a more callous man he would deny everything and let people make the most of it. He declined to lie, but open acceptance seemed beyond him.

How much harm he has done his press relations remains to be seen. The conference closed in an atmosphere of deep sullenness, rare in American politics.

9 WHO FLEW MYSTERY B-17 TO AZORES BACK IN NEW YORK

NEW YORK, July 24 (AP)—Nine men who were aboard a mystery B-17 halted in the Azores apparently en route to Palestine returned here today. They were escorted from a Pan American World Airways plane soon after it landed at LaGuardia airport from Santa Maria in the Azores.

Waiting for them were FBI agents, representatives of the Civil Aeronautics Administration, immigration agents, officials of the United States Public Health Service, customs officials and State Department agents.

The B-17 left Westchester County Airport July 11 for an unannounced destination. It stopped at Halifax, Novia Scotia, and then proceeded to the Azores, where one of the men aboard said it was bound for Palestine.

Wallace Gives Reporters a Lecture

Continued From Page One.

would be allowed more than one question.

No other candidate or government official has ever tried this trick. Superficially, there is nothing wrong with such a demand. The identity of most correspondents covering a national convention is usually well known and reporters have no objection to giving such information. Actually, such a procedure gives the person interviewed an opportunity to refuse to answer a legitimate question by denouncing the questioner's professional connections.

Also, in a convention such as this where some newspaper men are violently partisan to Wallace and the Progressive party there can be minor irritations.

For instance, after a smaller press conference held Thursday by Senator Glen Taylor of Idaho, Wallace's running mate, a reporter who had persistently tried to get from Taylor the exact extent of Communist influence in the new party was accosted by an obvious leftist who belligerently demanded:

"Why did you ask all those questions about Communists? You were just trying to make headlines."

The explanation that the Communist influence was a matter of legitimate news interest did not mollify the zealot.

The George Polk Murder.

Wallace's not-so-well-veiled rebuke to the correspondents was his reading of a private letter written by George Polk, a radio reporter who was murdered in Greece, to Newsweek magazine in December 1947, in which Polk resigned as a Newsweek foreign correspondent, giving as his reason that he disagreed with the magazine's news and editorial policy. Wallace then charged that with the exception of the American Newspaper Guild, newspaper men had been derelict in not pushing more vigorously for an investigation of the murder. He did not inform the conference that the overseas writers' club of Washington and New York had raised $50,000 for this purpose and had hired William J. Donovan, former head of the Office of Strategic Services, to make on-the-spot inquiries. Donovan has made two trips to Greece for this purpose.

When Daly of Columbia Broadcasting Co., just to keep the record straight, asked what more specifically could be done, Wallace merely replied that the inquiry could be more forceful and vigorous.

Wallace used the Polk letter to tell the reporters that they should follow Polk's methods of objectivity, to insinuate, but not charge, that the State Deparment had not made a proper investigation of the murder and to say that he had read in an obscure paragraph in the entertainment section of a New York newspaper that the State Department suppressed a motion picture based on Polk's life. He also recalled that in his letter to Joseph Stalin, he had called for free exchange of reporters, educators and students between the Soviet Union and the United States.

"Stalin," he said, "did not take particular exception to my suggestions." He conceded, however, that such exchanges have not been made.

To forestall questions about Communist influence in the new party, which is something the public wants to know, Wallace read a long excerpt from a radio interview months ago in which he declined to repudiate Communist support.

A part of the conference applauded when he said defiantly:

"No matter how hard you try, you will not get me to engage in any Red-baiting, and no matter how hard you try, you will not be able to make me out a Communist."

The democratic spirit of press conferences was demonstrated when a radio man asked Wallace about the "Guru" letters, vague, mystic, symbolistic messages that Pegler has been demanding that Wallace claim or disclaim. The authorship is unknown and the Republicans declined to use them in the 1940 Roosevelt-Wallace campaign. "Guru" is an East Indian word meaning "teacher." It usually denotes a religious teacher.

Daly asked: "Did you write the Guru letters?"

Wallace, amid the applause of his supporters, quickly replied: "I never discuss Westbrook Pegler."

The Hearst columnist, who had been sitting directly in front of the radioman, rose and said:

"I am Pegler. I don't want you to discuss me but the letters. Did you or did you note write them?"

Wallace repeated his answer to the cheers of his supporters.

Another reporter, several rows away, asked Wallace why he had not sued Pegler for libel if Pegler's charges were untrue.

Wallace replied that he would not answer a "Pegler stooge."

Mencken, Fleeson Fail.

By this time, boos replaced the cheers. Then a far, drawling voice spoke up:

"My name is Mencken, H. L. Will you call me a stooge of Pegler?"

Wallace smiled that he would not call Mencken anybody's stooge.

"Then will you tell us, did you write them?" asked the sage of Baltimore.

With irritation, Wallace replied that these things were unimportant, and that he would answer them at his own time and discretion.

"Why not answer them now? Mencken retorted. "We're all here."

This time there was applause for Mencken. Wallace did not answer.

Miss Fleeson, pointing out that some reporters had defended Wallace in 1940 and 1944, remarked that the country was entitled to know about the letters. Wallace gave no information. Mary Spargo, a power in the Washington Newspaper Guild, said she resented Wallace's calling everybody a stooge. Still no information from Wallace.

Then, an apparent Wallace supporter asked the candidate to tell what he meant by "progressive capitalism." The sweltering reporters groaned. This is a subject that could take hours.

Wallace, off the Guru hook, promised to be brief.

In summary, he was for a "mixed economy," such as produced by the Scandinavian countries, in which there are public ownership, co-operatives and small business, each doing best what it can. Wallace said it was "purely empirical and not a doctrine."

He did not know whether he would personally favor nationalization of the larger banks, as proposed by the tentative platform plank, or of the steel and coal industries, as proposed by Senator Taylor. He recalled that he had once come out for the nationalization of coal but that steel might be different. As to the larger banks, he could see a depression coming "greater than that of 1932" and in such an event the Government must have supreme power.

Yugoslavia's 'Feudal Economy.'

Dorothy Thompson forced him to admit he had given a false impression in a vague answer about Tito, Yugoslavia and Moscow. He had been asked to comment on the currency controversy between Tito and the Cominform. Instead of answering directly, he told of his own observations of farming in Yugoslavia in 1929, when, he said, he had seen a "feudal, peasant economy," ripe for revolution.

Miss Thompson took violent exception to his use of the term "feudal economy," and, as an expert on European affairs, pointed out that it was a "small farm economy," in which 90 per cent of the farms were peasant-owned. "How can you talk about objective reporting," she demanded, "when you distort facts for the sake of an argument?"

Wallace admitted that he was not an expert on Yugoslavia, and was merely interpreting what he had seen, while Miss Thompson had the benefit of statistics. Perhaps, he said lamely, their disagreement was over the meaning of words.

Mary Thayer, a reporter for the Washington Post, said that she had covered four Russian-dominated elections in the Balkans, and how could Wallace talk about "free" elections in such countries?

"I'd like to see free elections in this country," Wallace said.

This brought gasps and shouts of "answer the question" from the reporters.

He then acknowledged that the elections in these Russian-dominated countries had not been "free" and complained that they were the result of misunderstanding of words at Yalta and Potsdam. He said that he would grant that the Russians had not shown good faith after Yalta, but that both sides may have been guilty. Each side, he said, had called the other all kinds of names, and perhaps there was truth on both sides.

Asked how he would see that Russia kept faith should there be joint conferences as he proposes, he explained that the exact meaning of every word should be explored so the "underlings of the State Department and the Kremlin" would understand them. He suggested that "free" and "freedom" would be good words to start on. He did not answer as to how agreement could be obtained on such words.

Must Save His Strength.

A reported asked him why he refused to debate with Norman Thomas. Dodging an answer, he merely said he would debate with Dewey and Truman. When another pointed out that he had not answered, he said that he had only a certain amount of energy and must conserve it.

Thomas, who had asked him about the recent indictment of Communists in New York and had received a vague answer, observed that Wallace was showing "some prudence."

In another part of the hall, a reporter observed that since he had refused to debate with Thomas on the ground that he must conserve his strength, Dewey and Truman might be justified in refusing to debate with him. Wallace conceded that this was true and that they probably would. He added, however, that "the issues of this campaign are between three parties." Wallace did not make the absurd claim that Taylor made Thursday that the Progressive party ticket would win in November.

"I've never said we would win," he said just before the conference broke up, "but we'll get a whole lot bigger vote than most people think. After this election is over, you'll be astonished at the votes we'll get."

This may prove true, although few impartial observers are forecasting at this time the size of the party's vote. The conference demonstrated that should he ever become President, the correspondents are going to have a hard time making him talk or pinning him down to "objectivity" when he does talk.

WALLACE PLACED IN NOMINATION AS PEACE CANDIDATE

Continued From Page One.

attacked what he said was criticism of the new party by "the controlled press."

There were cries of "Pour it on" as he said the press is only as free as Col. Robert R. McCormick, publisher of the Chicago Tribune, William Randolph Hearst of the Hearst newspapers and Roy Howard of the Scripps-Howard organization "allow it to be."

Marcantonio asserted that Representative Sam Rayburn of Texas, House majority leader, opposes the passage of civil rights legislation in Congress.

"With Sam Rayburn against that kind of legislation, you can imagine what kind of a chance the Democrats have of passing it," he said.

Wallace will be fighting Truman and Dewey on a platform that his keynote speech told cheering, singing and booing delegates is "what the people demand and what the people shall have."

Keynoter Charles P. Howard, Iowa Negro editor, struck hard last night at both Republicans and Democrats, high prices, foreign policy, Congress, "Jim Crowism."

A Call to "Plain People."

Urging America's "plain people" to join the fight against the old-line political parties, Howard said the choice was "Wallace or war."

Back of the Wallace-Taylor ticket will be a national committee expected to be headed by former Gov. Elmer Benson of Minnesota. Also, a singing, crusading band of delegates who showed last night more vocal power per man—and woman—than the Republicans or Democrats earlier were able to register in Philadelphia's overworked and hot Convention hall.

Placards Are Ready.

Wallace and Taylor marched forth to what even their best friends told them was a losing battle. They carried a flag of peace in one hand and the banner of civil rights in the other.

The platform on which they move into November's ballot battle declares that through "good faith" discussion the United States and the Soviet Union can "find areas of agreement to win the peace."

"A Greater New Deal."

The 6500-word platform aspires to put Wallace in the White House by "a greater new deal."

The document, to be secret until Wallace personally checks it, is reported to call for destruction of all atom bombs and repeal of the draft law.

If the document follows its preliminary draft, it will stand also for:

1. Nationalization (government ownership) of a large area of the nation's economy, including large banks, railroads and electric power and gas industries.

2. A return to price controls to stop inflation.

3. A federal bonus for war veterans "based on length of service."

Plagued by Communist Issue.

Neither Wallace nor Taylor was willing to repudiate any Communist voter support.

Both said emphatically they are not Communists.

But the Communist issue continued to plague the party as it went about its organization business, spurred by Howard's punch-line keynote address, delivered to the tune of properly spaced shouts of approval and boos.

One of the biggest collection of boos and hisses came when Howard asserted:

"Our foreign policy is the brainchild of banking house diplomats and banking house brass, of John Foster Dulles and James Forrestal, of Robert Murphy and Gen. William Draper."

He said that Truman had "slammed the door" against any possible negotiations with Russia as a result of Wallace's letter some months ago to Stalin.

"The White House has said that it is tired of talking over differences and I say that we are tired of dying over them," he declared, adding: "The diplomats of the carbon copy parties have proved they are not interested in seeking peace. And that is why we of the new party say that the choice is Wallace or war."

Benson Opens Convention.

Benson, opening the convention, told the delegates: "You can plow your land or draft a soldier, but you can't do both. You can have peace or war, but it will have to be one or the other."

"This is the birth of a new party—soon to be the first party," he declared.

The convention rules committee filed a formal report, meanwhile which said that the old parties now in effective control of the government "are driving our country into depression, fascism and war."

"We declare that our objective is to break this stranglehold of monopoly and to build a party which will re-establish government of, by and for the people," the report said.

The rules group decided that not only will its national committee have two members from each state, as do the major parties, but that each state which has 13 or more presidential electors can have an additional committee member for each five electors over 10.

In addition, the committee will be allowed to elect 40 members at large.

Representative Leo Isacson, (A. L.), New York, elected last year with Wallace's support, got one of the loudest ovations at last night's howling, whistling, stamping convention meeting.

Isacson told the delegates his recent visit to Israel had been "sufficient to confirm my view that the tragic betrayal which our Government has engineered in Palestine epitomizes the subversion by this Administration of traditional American principles to the direct interests of Anglo-American oil cartelists and their feudal Arab puppets in the Middle East."

"I would like to have taken Mr. Truman with me on that trip," he declared.

—THOMAS—

Mistaken Ideas About Reds in Wallace's Talk

They Are Not for Peace, but Conflict, Norman Thomas Says.

By NORMAN THOMAS
Socialist Nominee for President.

PHILADELPHIA, July 24.

THIS New party ratification meeting got under way last night with songs, enthusiasm and more passionate oratory than the old party conventions. The opening speeches were more related to the present situation in America and the world, and probably no more partisan and inaccurate, than the corresponding speeches in the old party shows. Nevertheless, America would go far astray if it should accept any version of the Wallace analysis of Russian or American policy in Europe.

More important than the well organized mass meetings for illustrating the spirit of this convention are some of the happenings off its central stage.

For instance, this Gideon's Army is abnormally sensitive to the color red. Only the press badges, not delegates' badges, are red. Congressman Marcantonio's rules committee was transferred from a pink to a green room. Usually the special trains on the Pennsylvania Railroad are designated by colors—red, white, blue, green, etc. Not so with the five or six special trains which will bring the faithful to the Shibe Park rally tomorrow. At the request of the Wallace committee, they are designated by names like "Common Man Special," "Peace Special," etc.

In accordance with this sensitivity to red, Henry A. Wallace, at his press conference, read a statement on his relations to Communists and refused to answer any questions on it, in rather involved language. The statement said that he would accept the support of Communists, because they were for world peace, without at all committing himself to Communism.

Two things were wrong with that statement.

First, the Communists are not primarily for peace, but for the world triumph of Communism, which Stalin has repeatedly told them will involve armed conflict.

Second, Wallace, like Rex Tugwell, assumes that he and his non-Communist friends have created a party which the Communists are free to support, or not to support. Actually, every committee hearing, every parade, every mass demonstration, shows that Communists and their fellow travelers are an integral part of the movement, which would fall apart without them.

CHURCH NOTICES.

ST. LOUIS CATHEDRAL
LINDELL BLVD. & NEWSTEAD AVE. (8)
Sunday Masses
5:30, 6, 7, 8, 9, 10, 11
Visitors Ever Welcome

WORDS AND MUSIC

Even the Muses would thrill to the exquisite blending of words and music which distinguishes "THE ROBERT SHAW CHORALE" as Radio's most pleasingly unique program. Tune in "The Robert Shaw Chorale" SUNDAY NIGHTS AT SEVEN.

•

KSD
550 ON YOUR DIAL

CHURCH NOTICES.

GRACE METHODIST CHURCH
Skinker and Waterman
11:00—Morning Service of Worship
Sermon—"Idealism Challenges Cynicism"
Dr. Thornburg preaching.

SECOND PRESBYTERIAN
(Taylor and Westminster Place)
Dr. James W. Clarke, Minister
10:00 a.m. PUBLIC WORSHIP
Sermon:
THE WAITING GUEST
Music: Love Never Faileth Root
(Solo by Kathryn Wahlgren Genner)
REV. ROLLYN K. MOSESON, Preaching

CHRISTIAN SCIENCE SERVICES
Sunday Lesson-Sermon Subject
TRUTH
Branches of The Mother Church, The First Church of Christ, Scientist, in Boston, Mass.
ST. LOUIS CHURCHES
First: 475 N. Kingshighway
Second: 5807 Murdoch Ave.
Third: 3524 Russell Blvd.
Fourth: 5569 Page Blvd.
Fifth: 3452 Potomac St.
Sixth: 3736 Natural Bridge
Seventh: 1123 Holly Hills
Eighth: 6200 Wydown Blvd.
UNIVERSITY CITY
First: 6900 Delmar Blvd.
WEBSTER GROVES
First: 17 Selma Ave.
KIRKWOOD
First: Washington and Clay
OVERLAND
First: Lackland and Midland
FERGUSON
First: Clark and Carson Rd.
BRENTWOOD
Society: 2400 Brentwood Blvd.
(Services Sunday, 8 a.m. only. No Reading Room. Wednesday Evening of Sunday School Services.)
HOURS OF SERVICE
Sunday Morning at 11:00
Sunday Evening: 1st, 8:30
Wednesday Evening Meetings, which include Testimonies of Christian Science Healing, in all Churches at 8:00 P.M.
Sunday School at all Churches for pupils up to 20 years of age.
Each of the above maintains a free Reading Room for the study and purchase of authorized Christian Science Literature. The Reading Room in the downtown district is at 1714 Railway Exchange Building.
The Public Is Cordially Invited

BASILICA OF SAINT JOHN
The Apostle and Evangelist
16th & CHESTNUT STREETS
• AIR-CONDITIONED •
Masses
SUNDAYS: 5:30, 7:00, 8:00, 9:00, 10:00 and 11:00
WEEKDAYS: 7:45 and 12:10 noon
Only air-conditioned Catholic Church in the Archdiocese of St. Louis.

BUSINESS GROUP URGES EXEMPTION OF NET PROFITS FROM EARNING TAX

Concerns Already Paying City Large License and Excise Fees, Says Dan Bartlett, Spokesman for Them.

(Pictures in Everyday Magazine.)

Members of the aldermanic Ways and Means Committee today were studying recommendations which urged that the net earnings of corporations and businesses be exempted from provisions of the proposed ½ of 1 per cent city earnings tax.

The recommendations were made yesterday by a group of about 200 business men led by Dan Bartlett, chairman of the Municipal Legislation Committee of the Chamber of Commerce. They appeared before the aldermanic committee at a public hearing in the Board of Public Service chamber at City Hall.

After the hearing, the aldermanic committee announced it would meet again Monday afternoon to inspect drafts of any proposed amendments which might be substituted. The committee is expected to report to the Board of Aldermen when it meets at noon on Tuesday.

At yesterday's hearing, Bartlett said that the Chamber of Commerce recognizes the city's need for additional revenue and was in sympathy with the general objectives of the earnings tax measure. He voiced the body's objection to including a tax on net profits as well as to earnings for personal services.

"We think the tax should be confined to a levy on personal services," he said, pointing out that businesses were already paying the city large license and excise fees. "The ordinance proposes an additional burden which will create an obstacle to new businesses locating here. We believe the city should refrain from discouraging new business from entering St. Louis."

William Semsrott, president of the Associated Retailers of St. Louis, said the principle of taxing net profits could be inflationary. He declared that net profits on retail sales had dropped from 5.1 per cent on the volume of sales to 3.8 per cent in the last two years. "Because of the decrease in net profits, he said, the imposition of the tax would result in price increases.

Simpler Formula Urged.

Simplification of the formula for determining the amount of tax which would be due from firms which have offices and plants here but which do a large volume of business in other cities was urged by many speakers.

C. E. Caspari Jr., representing the Monsanto Chemical Co., urged that the measure be amended so that the tax would be levied on the same percentage of profits as in the State income tax regulations. He said the bill as written would be discriminatory against large corporations which have their home offices in the city.

Other speakers contended the measure is so complex that it would be impossible to determine the profits on business done in the city.

In reply, City Counselor George L. Stemmler said that the city could tax only that portion of the net profits attributable to business done within the city. He contended that the formula set up in the measure for determining the volume of business done here is "fair and equitable."

This formula would determine the percentages of business done here from payrolls, sales and plant investments and then strike an average of the three percentages to determine the percentage on total net profits to be subject to the tax.

Stemmler expressed satisfaction with the "general accord voiced here that the city has the need for the additional revenue." He stated that in Philadelphia and Toledo, two other cities which have adopted the tax, there was not a single instance of businesses leaving the cities because of the tax or a known instance of businesses being deterred from locating in the cities because of it.

"I cannot believe that taking 1-200th part of the net profits after the payment of taxes is going to drive any business out of St. Louis or deter any business from coming in," he said.

League of Voters for Measure.

The St. Louis League of Women Voters appeared at the hearing in favor of the measure. Speaking for the organization, Mrs. Ernest Kirschten said the tax amounts to a small service charge for the many facilities offered by the city. "It is the one tax which gives all who live outside the city limits, but who use the city to earn their livelihood, an opportunity to contribute to the upkeep of the city which offers them so many facilities," she said.

She added that the University City League of Women Voters has supported the position of the St. Louis group in its indorsement of the tax and that the Clayton League of Women Voters indorsed it as a temporary measure, for the two-year period permitted by recent State legislation.

Also speaking in behalf of the measure were William Webb, secretary of the AFL Fire Fighters Union, which represents 950 city firemen, and J. J. Noser, president of the American Taxpayers' Association. Noser's indorsement was conditional upon the city repealing various nuisance taxes.

BURNS FATAL TO WOMAN, 84; CLOTHING CAUGHT FIRE

Mrs. Emma Painter, 84 years old, died at DePaul Hospital today of burns suffered yesterday when her clothing caught fire in a rooming house where she lived at 5019 Maple avenue.

She was in the bathroom when she was burned. Police found a partially-used package of matches on the floor. Mrs. Painter was found by the proprietor, Mrs. Josephine Metz, who heard her screaming. An inquest will be held.

Youngsters Take Test for Tasters

—By a Post-Dispatch Staff Photographer.

Applicants for jobs as tasters for the Rio Syrup Co., 3412 Gravois avenue, going at their work—tasting different types of syrups for ice cream sundaes and sodas—with considerable vigor today. From left, they are: NORBERT RIES, 11 years old, 2907 South Thirteenth street; JILL PIPKIN, 10, 5323 Pershing avenue; JACK METCALFE, 10, 1501 McCausland avenue, and JANE NEWHOUSE, 7, 5247 Cates avenue.

GIRL, 9, WINS $1000 BY NAMING HORSE 'FURY' IN CONTEST

Visitor Here Plans to Save Radio Award for Her Education.

(Picture in Everyday Magazine.)

A 9-year-old Los Angeles girl who is visiting her grandmother in St. Louis got the surprise of her life Thursday night when a man knocked at the grandmother's door to tell the girl she had won $1000 in a radio contest.

The girl is Lana Hyken, daughter of Mr. and Mrs. Sidney Hyken. She and her mother are spending the month at the home of Mrs. Anna Weiss, 1203 Hamilton avenue. Mrs. Weiss is Mrs. Hyken's mother. Lana is a native of Carthage, Mo., where her parents lived until moving to California about three years ago.

Lana won the prize by suggesting the name Fury for a palomino horse ridden by the hero of an Indian thriller serial called "Straight Arrow." The serial is broadcast by the Don Lee Network, which operates along the West Coast.

"I'm going to save the money for my education," Lana told the Post-Dispatch, after the excitement died down. When the man called, all she could say was "Wowie!" She later was unable to recall who the radio representative was.

GASOLINE TAX REVENUE NEAR RECORD LEVEL

City gasoline tax collections in the second quarter of 1948, ending June 30, totaled $338,291, the largest second quarter since the record year of 1941.

The collections, which the comptroller's office said reflected an increase in the number of automobiles and increased driving, represented a tax of one cent a gallon on 33,829,111 gallons of gasoline sold in the city.

Second quarter collections were 4.85 per cent higher than first quarter collections, while the increase for the first six months this year was 4.45 per cent over the comparable period in 1947.

In the second quarter of 1941, the record year, collections were $341,405 on 34,140,574 gallons.

LIVING COSTS HIT RECORD HIGH HERE, NO RELIEF SOON

Continued From Page One.

any and all artificial and unlawful practices designed to create shortages and raise prices be ferreted out and prosecuted," the Mayor wrote.

Meat May Come Down.

Consumers, who recently have been resisting record meat prices by cutting their purchases, were rewarded in some degree by weekend reports that retail prices likely will come down a little within the next few days.

Consumer resistance on meat was having its effect at National Stockyards. The St. Louis Live Stock Exchange reported that producers have been withholding shipments of cattle and sheep in an effort to halt lower price trends, but said this curtailment "was not sufficient to overcome adverse factors which have developed."

Meat Demand Narrows.

"Meat demand has narrowed," the Exchange's weekend summary said. "Packers are watching falling prices for dressed beef, pork and lamb at leading wholesale consuming centers and have refused to up their bids at the nation's livestock centers."

Many St. Louis retailers have tried to encourage consumers to resist high meat prices by promoting sales of substitutes such as poultry and fish. This has had some effect, but one chain store spokesman complained that "too many people just can't break away from their meat-eating habits."

"They talk about cutting down, but don't do anything about it," he said. "Many are buying cheaper cuts of meat, but this has the effect chiefly of raising the prices of these cuts, while lowering prices somewhat on the fancier cuts. The best way to force prices down is to cut buying of all red meat."

SUES FOR $50,000; SAYS FIRM ACCUSED HER OF 20-CT. THEFT

CHICAGO, July 24 (UP) — Sue McWherter, 19 years old, charged in a $50,000 damage suit today that her former employers, Montgomery Ward Co., wrongly accused her of stealing 20 cents.

Miss McWherter, who was a clerk in a retail store of the mail order house, said she was forced to admit the theft. A store detective locked her up in an office for six hours, and would not release her until she confessed, her suit charged.

Then she was paraded before employes as a thief, she said, and discharged. She claims damages because the accusation has kept her from getting another job.

BOY DIES AFTER BIKE COLLIDES WITH TRUCK

Suffers Fractured Skull in East St. Louis Suburb Accident.

Nine-year-old Eugene S. Schmisseur Jr., died this afternoon in Christian Welfare Hospital, East St. Louis, of a fractured skull suffered yesterday when his bicycle collided with a truck on Illinois Route 157, near his home in Pearl Harbor, a suburb of East St. Louis.

The truck driver, John Cruikshank, 1259 North Seventy-first street, East St. Louis, told police he did not know whether his truck hit the boy or the bicycle struck the truck. Cruikshank was arrested on a charge of reckless driving.

The boy's father, Eugene S. Schmisseur Sr., is a mechanic employed by the Aluminum Ore Co., and his mother is a teacher in the Centreville Township High School. The accident happened a half mile south of Centreville Station.

GOES SHOPLIFTING FOR NEW OUTFIT TO HELP GET WORK

Miss Dorothy Kuch, who came to St. Louis from her home in Hayti, Mo., four days ago to look for a job, went on a shoplifting spree yesterday, she told police, because she thought "a new outfit would help me get work."

Detectives at Stix, Baer & Fuller saw Miss Kuch take a $19 dress from a rack in the store. They followed her to the millinery department where she placed an $8 hat on her head and started out.

Meanwhile, police had been informed and they arrested her as she left the store.

"I didn't have any decent clothes," she was quoted as saying, "and I didn't have any money to buy any."

BACKYARD WELL NOT VERY DEEP BUT IT TURNS OUT OIL

William Franklin, a school administrator who became an oil well promoter after a driller found oil while searching for water at Fristoe, Mo., said today his dreams have come true: "We hit a good stand of oil in the backyard of the postoffice at Fristoe yesterday."

His first well on the farm of Mrs. Lou Brooks Thomas was disappointing, because only a little oil was found. It was this well that Mrs. Thomas ordered sealed, because "you can't get good drinking water from an oil well."

Franklin, who is vice president of the Maplewood School of Refrigeration, 4525 Olive street, said he planned to go deeper in Mrs. Thomas's property, but, meanwhile, "I think we'll have the shallowest producing well in the state in back of the postoffice. It should produce 10 or 15 barrels a day, and it's only 186 feet deep."

BOTTLE OF ETHER EXPLODES IN SURGERY ROOM; DOCTOR CUT

A small bottle of ether exploded yesterday in an operating room at Barnes Hospital while a plastic surgeon was operating on a month-old baby. A piece of glass from the bottle inflicted minor cuts on a leg of a visiting physician who was standing nearby. The bottle was on the floor.

There was a burst of flame and a nurse ran out of the room, obtained a fire extinguisher and put out the fire. The patient, undergoing an operation to correct a cleft palate, was unhurt. However, the operation was stopped and will be completed later, a hospital spokesman said.

Cause of the explosion could not be determined. It was explained that similar accidents have happened occasionally. A wall was scorched. Firemen were not summoned because the flames were extinguished quickly.

GETS 2 YEARS, WIFE 10 DAYS FOR PASSING BAD CHECKS

Mr. and Mrs. Albert W. Kiefer Jr., who were arrested June 18 on charges of passing three fraudulent checks, pleaded guilty yesterday in circuit court.

Judge Francis E. Williams sentenced Kiefer, an ex-convict, to serve two years in the penitentiary, but let his wife, Barbara, off with a 10-day jail sentence when Kiefer assumed major responsibility for the offenses. The husband said it was his idea to write the checks and get his bride of three months to pass them.

The two admitted passing worthless checks totaling $98.

TERM FOR NEW COP: FLEETFOOT; HE PROVES IT IN CHASE

Rookie Runs Three Blocks, Catches Pickpocket Suspect Who Had 100-Foot Start.

Probationary Patrolman Robert Neske, one of the recent graduates of the Police Training School, who is spending this week learning traffic control by directing traffic at Washington avenue and Broadway, got a practical lesson in pavement pounding yesterday and passed with flying colors.

Someone called to Neske that a streetcar passenger had just had his pocket picked by a Negro. The informant pointed in the direction of a running man. Neske started after him. Although he had a good 100-foot start, Neske caught him after a three-block chase through parking lots, behind buildings and dodging traffic across busy streets.

The victim of the robbery, Henry Hartmann, 3241A Pennsylvania avenue, said his leather pocketbook, containing a dollar bill folded four ways and $2 in change, including five quarters, was taken. The money was found in the Negro's possession.

He denied taking Hartmann's money. He told Neske that another Negro man had brushed against him in the same streetcar and apparently had taken one of two folded dollar bills from his pocket. He said he was running after the other Negro when Neske started after him. He was booked suspected of larceny from a person.

ICE SKATES IN JULY IN MARKET STREET TOO MUCH FOR COP

Ice skates in St. Louis in July "just don't make sense," Patrolman James Condon concluded yesterday, so when he saw a man carrying a pair of ice skates in Market street he stopped him, more out of curiosity than a sense of duty.

The man, who said he was Kenneth G. Dale, 618 St. Louis avenue, East St. Louis, gave what Condon decided were evasive answers to a few pointed questions, so he was taken to Police Headquarters. There, he admitted stealing the skates last Wednesday from a parked automobile at Ninth and Walnut streets.

From the same machine, which police learned was owned by Miss Zelma Fischer, 718 Kingsland avenue, University City, Dale admitted taking a fur cape, valued at $75, and a pair of army trousers. Police found the cape in an ash pit at the rear of 122 South Eighth street, where Dale had tossed it. He also told police he got the two wrist watches he was wearing in a burglary at the Waverly Paint & Hardware Co. in East St. Louis.

After booking him suspected of larceny from an automobile, Condon said, "I guess I'm just naturally curious."

SCHROEDER FAILS TO BAT AN EYE AT ANGELS COSTING $5500

Deputy Comptroller Ray C. Schroeder, who crossed swords with Director of the City Art Museum Perry T. Rathbone not long ago over the cost of a life-size statue of a satyr, was reluctant yesterday to make an issue of the museum's purchase of two angels.

When presented with a bill for $5500, the cost of the seraphim which are carved of linden wood and support candelabra, Schroeder did not bat an eyelash. The angels, he noted, were the work of Viet Stoss, early sixteenth century artist.

When the $19,000 bill for the marble satyr was received in the comptroller's office in January, Schroeder had protested it was "a trifle high, particularly in view of the taxpayers' condition."

"The monetary value of satyrs," he explained today, "is open to debate. I won't question the value of angels. Angels are too rare. There aren't many around, at least not in this office or in the Art Museum either. Perhaps they will have a wholesome influence on the people."

ST. LOUIS POST-DISPATCH

Founded by JOSEPH PULITZER
Dec. 12, 1878

Telephone MAin 1111—Address 1111 OLIVE ST. (1)

Published Daily by The Pulitzer Publishing Co. Entered as second-class matter, July 17, 1879, at the post office at St. Louis (1), Mo., under the act of March 3, 1879.

MEMBER OF THE ASSOCIATED PRESS and AUDIT BUREAU OF CIRCULATIONS

The Associated Press is entitled exclusively to the use for republication of all the local news printed in this newspaper, as well as all Associated Press News dispatches.

SUBSCRIPTION RATES:

By carrier in Greater St. Louis: Daily $1.25 a month; Sunday 10c a copy.

By Mail (Payable in Advance).

MISSOURI, ILLINOIS and ARKANSAS (Applicable only where local dealer service is not available.)

Daily and Sunday, one year	$17.00
Daily, without Sunday, one year	9.50
Sunday only, one year	7.50

ALL OTHER STATES, MEXICO, SOUTH AMERICA AND PAN AMERICAN COUNTRIES

Daily and Sunday, one year	$22.50
Daily, without Sunday, one year	13.00
Sunday only, one year	7.50

Remit either by postal order, express money order or St. Louis exchange.

K.C., CITY POLICE MEET AGAIN TO STUDY PROBLEMS

Visitors Discuss One-Way Streets, Inspect Radio System and Seized Slot Machine.

Police commissioners of St. Louis and Kansas City met again today at Police Headquarters here for more detailed discussion of their mutual problems.

Gov. Phil M. Donnelly, Highway Patrol Superintendent Hugh H. Waggoner and Gerald B. Norris, agent in charge of the Federal Bureau of Investigation, who took part in yesterday's conferences and an inspection of police facilities here, did not participate in today's meetings.

Mayor William E. Kemp of Kansas City, an ex-officio member of the Board of Police Commissioners, expressed special interest in one-way streets here and obtained further information today on that subject. The purchasing member of the Kansas City police board paired off with his opposite number on the St. Louis board to exchange notes and Kansas City Police Chief Henry W. Johnson conferred with St. Louis Chief Jeremiah O'Connell.

18 Officials Take Part.

The two-day meeting was suggested by members of the Kansas City police board for discussion of all phases of law enforcement in the state and in the two principal cities. Eighteen officials took part in the discussions, including Mayor Aloys P. Kaufmann.

In their tour of Police Headquarters yesterday, the visitors were shown one of the brand-new slot machines seized July 16 in a raid at the W. L. Amusement Co., 217 South Seventh street, operated by Fred W. (Whitey) Lehmkuhl.

In answer to questions by the Kansas Citians, St. Louis police officials explained it was necessary to obtain a search warrant in Circuit Court before the 36 machines could be confiscated and another court order will be needed before the machines can be destroyed. Gov. Donnelly playfully took one of the Kansas City police commissioners by the arm, led him to the machine and remarked: "See, here's one of them."

The machine was one of the 5-cent variety. Many of the crates from the Bell-O-Matic Corp. of Chicago, in which the slot machines were found, were piled high in the supply room.

Radio System Explained.

After an explanation of the operation of the police radio system, one of the Kansas City police board members remarked: "It makes you wonder how police departments ever functioned without radio." A recording machine which keeps a permanent record of all police calls aroused the interest of several of the visitors. They asked the price and were told that each of two recording machines cost more than $900. The Kansas City police department does not have them.

Business machines used by the St. Louis police department in keeping records of criminals and in speeding identification of suspects were described in detail. Norris, the FBI agent, said the St. Louis facilities were probably the best of any police department in the United States.

A spectograph in the police laboratory has been yet useful in showing the origin of substances reduced to powder form, the visitors were told. Recently dust on a burglar's tools was matched with the materials in the wall of a safe which had been forced open in a Washington avenue cocktail lounge, a laboratory expert, formerly with the FBI, explained.

The sawed off shotgun and rifle, used by a man in the recent shooting at the Katz Drug Co. store downtown, still wrapped in a gift package, was shown to the Governor and the other visitors.

Talk by Donnelly.

Gov. Donnelly spoke briefly to police officers attending an in-service training course. He said he thought it was "a fine thing for the police boards of St. Louis and Kansas City and the Mayors to get together and exchange ideas on mutual problems."

He told the policemen they should be proud of the trust imposed in them to enforce laws honestly and impartially. The other visitors also were introduced. Then they looked in on a class of recruits who were being shown the types of weapons that must be registered with the Government.

The two-day gathering opened with a luncheon yesterday at the Missouri Athletic Club. Last night eight of the visitors saw the baseball game at Sportsman's Park.

BAR GROUP INQUIRY INTO MAGISTRATE COURTS STARTED

Committee Named to Go Into Complaints on Operations—Some of Objections Cited.

A full-scale investigation of the St. Louis magistrate courts has been launched by the Bar Association of St. Louis as the result of complaints that the courts have not been operating properly.

A special committee, headed by Harry Gershenson, former president of the association, was appointed yesterday by John H. Cunningham Jr., now president, to make investigation. The action was approved by the organization's executive committee.

List of Complaints.

Cunningham said the complaints that have come to his attention concerning the magistrate courts were:

The magistrates have been holding cases under advisement for unduly long periods.

Clerks are practically running the courts in some instances, usurping the functions of the magistrate.

Proper records are not maintained.

Attorneys have difficulty finding magistrates in court.

Constables have failed to serve summonses and subpenas.

"We want the magistrate courts investigated from all angles," Cunningham said. "I have been receiving complaints they are not functioning properly. Lawyers have stopped me on the street to talk about it.

"Some say that the constables are not doing anything, although they get $6000 a year. Others tell about the difficulties they have with their cases in the magistrate courts.

Frequent Complaint.

"A frequent complaint is that the clerks practically run the courts, deciding for themselves when the cases will be tried, even though the lawyers on opposing sides agree on another date."

Cunningham said it would be the function of the committee to determine whether the statutory provisions and rules of the court are being followed, whether new legislation is needed to improve the administration of justice in the courts and whether practices and procedures can be improved to speed the handling of cases.

The committee, after completing its investigation, will submit its recommendations to the executive committee, which will then decide what action the association should take. Committee members, besides Gershenson, are James Crowe, Dale Reaban, David Horn, Richard Nichols, Edward Donnelly and James D. Hennigan.

Charges Denied.

Joseph P. Collins, chief magistrate, and W. T. O. Hart, magistrate from the Eighth District, emphatically denied there was any maladministration in the courts.

"There are lots of things the Bar Association could do to help us, but it won't," Hart told a Post-Dispatch reporter. "The only bar committee that ever co-operated with us was not reappointed."

Collins and Hart acknowledged that there were inadequate records but they laid this to failure of the city administration to provide the courts with more clerks as requested. "We have 10, but we need 20," Hart said.

Both magistrates said the attorneys themselves were the cause for delay in handling cases — by asking continuances, calling for juries or failing to file briefs after the matter is taken under advisement.

"It takes me 10 days at the most to give a ruling in any case," Collins said.

"We're disposing of them as fast as the lawyers bring them up on the docket," Hart added.

The magistrate courts were inaugurated Jan. 1, 1947, to replace the inept Justice of the Peace courts. Magistrates receive $6000 a year. There are now five Republicans and four Democrats in those offices, each elected for a term of four years in November 1946. Magistrate courts handle civil disputes only, and the amount involved must not be more than $1500.

Mountbatten Going to Canada.

MONTREAL, July 24 (UP)—Earl Mountbatten, former governor-general of India, and Lady Mountbatten will come to Canada from England to open the Canadian National Exhibition in Toronto on Aug. 27, it was announced today. They will return to London "about the first of September."

3 OPEN MANHOLES FOUND NEAR WHERE BOY, 5, DROWNED

Body Recovered From Sewer by City Workers After Three-Hour Search.

Investigation today showed there were three uncovered manholes in a 200-foot area along the drainage ditch near the River Des Peres, west of Morganford road. A 5-year-old boy, Jackie Siener, fell in one of the open manholes yesterday and drowned.

His body was recovered by three sewer department employes after a three-hour search. For years the city has had "keep out" signs posted along the river in that area, police reported. A rush of water, after recent heavy rains, apparently forced off the lids of two of the manholes. The third one had a hinged cover, which was open.

Jackie, son of Mr. and Mrs. Walter Siener, 4661 Allemania street, was playing with his 9-year-old brother, Wayne, and another boy. Wayne said Jackie stepped up on a raised concrete opening to the sewer, saw a minnow in the pipe and then tumbled in head first.

Wayne ran home and told his mother and a half-brother, George Walsh, 16. While Mrs. Siener called police, the Walsh boy returned to the scene, but was unable to find the boy's body. The sewer flows into another sewer under the River Des Peres and thence into the Mississippi river.

TAMMANY-O'DWYER PARTY RIFT HEALED BY A COMPROMISE

NEW YORK, July 24 (AP) — Tammany Hall and Mayor William O'Dwyer have laid aside their political war clubs. After two weeks of party-rending combat, the two Democratic camps got together yesterday on a compromise candidate for New York county (Manhattan) surrogate.

The row was touched off when the Manhattan Democratic organization spurned O'Dwyer's recommendations in designating a candidate for the politically powerful surrogate post. The surrogate handles the probate of wills, and has wide appointive powers.

O'Dwyer wanted Tammany to back City Council President Vincent Impellitteri. Instead, Tiger leaders picked General Sessions Judge Francis L. Valente.

Forthwith, the Mayor denounced Tammany as a "gutter club," vowed he'd replace it was a new party organization, and dared Tammany to oust Frank Sampson, whom he had helped install as chairman. Tammany replied by deposing Sampson and putting in Manhattan Borough President Hugo E. Rogers as chief.

Rogers immediately began peace negotiations.

After a series of meetings—one of which lasted until long after midnight Thursday — both sides agreed to remove their candidates from the race, and enter a new man, General Sessions Judge John A. Mullen.

EX-SENATOR M'REYNOLDS URGES SUPPORT FOR NEE

Former State Senator Allen McReynolds of Carthage, in a statement urging nomination of Dan M. Nee, Democratic candidate for Governor, yesterday forecast a close election in November in contests for state offices.

"Under these circumstances," he said, "it is desirable that a party should select for its standard bearer a candidate who is least vulnerable to enemy attacks and who has more points of strength than his competitors. For that reason, I am of the opinion that it would be wise for the Democrats to nominate Dan M. Nee for Governor."

Henry W. Simpson, Nee's campaign manager in St. Louis, in a speech last night at a Twenty-eighth Ward Democratic meeting at the Hamilton Hotel, asserted that the November election "means more to the people of Missouri than any election we have ever had." He argued nomination of Nee, who he said "represents the Democratic party at its best."

5TH, 19TH WARD SPOT CHECK OF VOTERS PLANNED

Announcement Made After Second Canvass Removes 816 More Names in 32 Precincts.

A spot canvass of certain precincts of the Fifth and Nineteenth wards will be made to determine whether names on the lists of registered voters correspond with persons found at the addresses given, Frank L. Ramacciotti, chairman of the Board of Election Commissioners, said today.

Ramacciotti's announcement was made after a second canvass of 32 precincts scattered throughout 12 wards resulted in the removal of an additional 816 names from the voting lists. In the original canvass of these precincts made last week, 787 voters' names were stricken. Total registration of the 32 precincts before the original canvass was made was 13,503.

If a high percentage of discrepancies in the Fifth and Nineteenth wards is found, a complete check of both wards will be made, Ramacciotti said.

Several of the canvassers who made the first check, last week, in which the 32 precincts were involved, will be called before the board to explain how they happened to overlook the names of voters who had died or moved from their registered addresses, he said.

WAR FLYER WHO 'BOMBED' U.N. HELD IN $50,000 BAIL

(Picture in Everyday Magazine.)

NEW HAVEN, Conn., July 24 (AP)—Stephen J. Supina, the ex-Army flyer who "bombed" United Nations headquarters because he said he wanted world peace, was placed under $50,000 bond today pending a mental examination.

Arraigned in City Court less than 24 hours after he walked into the New Haven Register newsroom and surrendered, the 36-year-old flyer heard his lawyer successfully plead that the case be put off until Monday. Judge D. W. Celotto readily agreed to the continuance after Supina's lawyer, T. Emmet Clarie, said he wanted his client examined by a psychiatrist.

The Ashford, Conn., flyer said yesterday when he gave himself up that he did not intend to hurt anyone when he dropped the missile and a "peace message" Thursday, but did so "to make persons here and abroad look to the United Nations for lasting peace."

Supina also asserted he was "not satisfied with the way the U.N. has been treating the Palestine and Russian situations."

Gay EXCURSIONS Cool
FLOATING FUNLAND...
where everyone enjoys the wonders of the boat
MA. 4040—AIR-CONDITIONED
EXCURSION STEAMER ADMIRAL

THE LOVELIEST FABRICS ARE HERE
Welle's
315 NORTH TENTH

"Reddy" Kash
BUYS 'EM HIGHER!
MIDWEST MOTORS, Inc.
2323 South Kingshighway
Kash
GR. 5750 LA. 1901

Downs MEN'S SHOP
514 N. GRAND Opp. Fox Theater
ARROW WHITE SHIRTS $3.65
Open Every Night Till 9

FACTORY AUTHORIZED SALES, SERVICE, PARTS
On Washers, Vacuum Cleaners, Radios and Small Appliances
BIGALKE ELECTRIC CO.
"27 Years of Service That Counts"
5400 GRAVOIS HUdson 5585
OPEN THURS., FRI. & SAT. NITES

FRIGIDAIRE
Complete Line — Easy Terms
OPEN EVENINGS
SOUTHSIDE RADIO and FURNITURE CO.
3630 S. Grand PR. 3000

PICNICS
with all the Trimmin's
Here's all the fun of a circus, festival and outing PLUS the scenic spectacle of a boatride down the Father of Waters. Games, music, entertainment.
AIR-CONDITIONED
Reduced Fare Tickets Arcade Bldg.—MA. 4040
EXCURSION STEAMER ADMIRAL

IMMEDIATE DELIVERY
CHURCH CHAIRS TABLES
NATIONAL CHAIR CO.
412 N. 4th St., CA. 0166

Mavrakos Makes Real Mexican Penochios Each Only 10¢

VENETIAN BLINDS
Our entire plant devoted to the manufacture, repair and repainting of venetian blinds.
Free Pickup and Delivery
R&E VENETIAN BLIND CO.
3024 LOCUST - NE 9266

Save 20% to 30% at Nettie's
FUNERAL SPRAYS $3.50 Up
Beautifully Made
BASKETS — $5.00 Up
Phone GRand 9600
NETTIE'S FLOWER GARDEN
3801 S. Grand at Chippewa

Anything Electrical Repaired
LAMPS TOASTERS ELECTRIC IRONS
FREE Estimates and Delivery
Brandt's 904 PINE
Phone CHestnut 9220
Serving the Home Electrically Since 1886

Insist on the Genuine!
10° to 20° Cooler
KOOL-VENT
LIFETIME ALUMINUM AWNINGS
Protection and Beauty
• Year 'Round Comfort
• Trouble-free Service • Windproof, waterproof, fireproof
• Permanent Construction
Enduring Beauty Lifetime
Investment: • Unique vented design
Convenient Terms F.H.A. Approved
Display Room Open Sunday 1 to 4 P.M.
KOOL-VENT METAL AWNING CO.
2801 Gravois Sidney 2240
ACCEPT NO SUBSTITUTES

PIANOS
709 PINE ST. Ludwig 1515 S. GRAND

PACKWOODS
Luggage Repairing
Best Work—Quick Service
ST. LOUIS 216 N. 7th
CLAYTON 8121 MARYLAND

What Dau Promises Dau Always Does
WE GIVE AND REDEEM EAGLE STAMPS
DAU The House of Furnisher
Furniture, Stoves, Carpets and Appliances
5950 EASTON—2720 CHEROKEE

MISS DEEN UPTON

of SUTTER'S STUDIOS
INVITES YOU TO ENJOY A FREE PRIVATE DANCE LESSON
Sutter Studios
6616 DELMAR DE. 6072
308 N. 6th GA. 5766

WEST VIRGINIA
CHOICE SMOKELESS COAL
CALL TODAY
• By-Product Coke
• Carbonite
• Briquettes
• Arkansas
Budget Payments
Over 25 Years Service
Curran
ST. LOUIS (18)
Gravois at California LA-2000

TRADE YOUR OLD LAWN MOWER IN ON A NEW ONE
HAND MOWERS — $16.95 to $29.95
PINCOR POWER MOWERS — $155.00
SLOAN STORES
2239 S. Vandeventer MOhawk 4000

ST. LOUIS POST-DISPATCH

Founded by JOSEPH PULITZER
December 12, 1878
Published by
The Pulitzer Publishing Co.
Telephone — *Address*
MAin 1111 — 1111 Olive St. (1)

THE POST-DISPATCH PLATFORM

I know that my retirement will make no difference in its cardinal principles; that it will always fight for progress and reform, never tolerate injustice or corruption, always fight demagogues of all parties, never belong to any party, always oppose privileged classes and public plunderers, never lack sympathy with the poor, always remain devoted to the public welfare; never be satisfied with merely printing news; always be drastically independent; never be afraid to attack wrong, whether by predatory plutocracy or predatory poverty.

JOSEPH PULITZER.
April 10, 1907.

LETTERS FROM THE PEOPLE

As to Railroad Overcharges

To the Editor of the Post-Dispatch:

In fairness to Post-Dispatch readers they should be afforded opportunity to know the facts with respect to several mistaken statements in your editorial of July 10, "How Great an Overcharge?"

Its implication that "four railroad men—at that time officers of the armed services but actually speaking for the railroads—eliminated competition for the Government's business and determined what the Government would pay on a take-it-or-leave-it basis" is entirely baseless.

That implication involves four men, serving on a central committee representing the railroads in negotiations in connection with reductions in rates on Government traffic during the war. These men were not "officers of the armed services." They spoke only for the railroads. They were not representing the Government.

As railroad representatives, they considered such proposals for rate reductions as "officers of the armed services," or other officials of the Government, presented to them. Negotiations concerning such proposals were not one-sided. The Government was represented by officers responsible only to the Government. Reductions in rates on Government war traffic aggregating many million dollars resulted.

Such reductions mainly involved proceedings under Section 22 of the Commerce Act, a section written for the express purpose of covering reductions in rates on Government traffic below those provided in published tariffs applying on commercial traffic. In no instance were the rates charged above those provided in the published tariffs.

* * *

Government war traffic usually moved over routes including several railroads, in instances as many as a half dozen or more. Under normal procedure, it is necessary to take up reductions in through or joint rates with each of the lines included in the through movement.

That procedure takes time. Movement of war traffic could not wait on adjustment of rates that consumed time. Proceedings through a central committee, authorized to act promptly for all the railroads, shortened the process, and were an important factor in giving the country a really national system of transportation during the war.

This central committee was set up early in the war at the suggestion and request of the late Joseph B. Eastman, then Director of Defense Transportation. He requested its establishment "to expedite the handling of rate proposals related to handling of war traffic." It served the purpose for which Director Eastman desired it established and was dissolved as of Feb. 1, 1946. It therefore is not true that this committee "is still determining the Government's freight bill," as stated in your editorial.

Anticipating the likelihood of just such irresponsible charges as now are being made, the railroads declined to set up such a committee as Director Eastman requested until the outline of his proposals had been submitted to and approved by the Department of Justice. The written approval of Thurman Arnold, then Assistant Attorney General, was given before the committee began to function. James E. Kilday, the special Assistant Attorney General whose misrepresentations of fact you cited in support of your comments, was then an assistant of Thurman Arnold and presumably knows the facts, whether or not he chooses now to refer to them.

* * *

It is true that many railroad traffic men wore the uniform of the armed services and that many of them returned to railroad jobs when the war ended. Mr. Kilday said to the House committee the same day that he made other statements referred to in the Post-Dispatch editorial:

"The only thing I have ever seen from which you could even raise an inference that there was anything criminal going on was the fact that some of these people came from the railroads, served over there during the war, and then went back to the railroads."

If every man who served in the country's military forces during the war, and returned to his former work after the war, is to be subjected to suspicions of criminality requiring congressional investigation, Congress will have little time left for other and more important duties.

The railroads desire early hearing before an open and fair tribunal, on all the facts with respect to the reparations claims Mr. Kilday represents that he is pressing. They feel that their war record entitles them to protection against the irresponsible and slanderous statements with respect to "overcharges" which Kilday acknowledges he still is unable to prove after more than two years of investigation.

The railroads have not had opportunity for such a hearing up to this time, because the Department of Justice has several times requested postponements of proceedings before the Interstate Commerce Commission on the claims it has filed. In the meanwhile Justice Department people continue a campaign to prejudice public opinion against the railroads, in advance of a hearing at which all the facts can be developed.

Z. G. HOPKINS,
Western Association of Railway Executives.

Chicago.

September, November, January

To the Editor of the Post-Dispatch:

So the draft registration had to be scheduled for the first two weeks in September when a large percentage of the young men involved will be busily engaged in registering for schools and colleges. Thank goodness November is coming soon, and January wil not be far behind.

A. C.

A Monopoly Is Born

A moving word picture of the way one business concern can crush competition and set up monopoly is supplied by the Canadian Combines Commission. The business which it surgically examines is optical goods. Because the monopoly which was set up in Canada "apparently differed in detail but not in essential purpose" from the monopoly which had already been set up in the United States, it concerns every American who buys eyeglasses.

American Optical Co. was, in fact, able to bring free enterprises under its control and stamp out their competition in Canada precisely because it had already achieved the same effect in the United States, according to the Canadian Combines Commission. Here is the way it eventually took away from the consuming public all power to bargain for prices and quality:

It all began with an innocent-looking patent on a method of manufacturing frames with the ear pieces above the axis of the lens. These frames were trademarked Ful-Vue. It was questionable that this device was patentable, for a patent is intended to protect an inventor in the fruit of his inventive genius, and it took no inventiveness to put the ear piece above the axis of the lens, particularly as frames had been made that way for a number of years before the A. O. Co. applied for a patent.

Furthermore, A. O.'s purpose in exercising the seven patents which finally were taken out was not to protect an inventor but to extend its dominion over the entire optical goods business—in its own words, to make the patents "fit the business structure which we wished to create."

The business structure which A. O. wished to create was one in which all existing competitors would sell the same qualities of goods at the same prices dictated by A. O.

So the company informed wholesalers and retailers throughout Canada that they would have to be licensed to sell the patented products—and, further, to sell the lenses that went into them!

Those who objected were choked off from supplies and, facing the alternatives of submission or going out of business, submitted.

The licensees, having been clubbed into line on the grounds that the patents were binding, now were clubbed into making the patents binding. They were required to acknowledge the legality of the Ful-Vue patents and agree never to question them in the courts. Under these terms, if a licensee attacked the patents, the A. O. Co. would not have to defend their legality; it could charge breach of contract.

With these immunities and privileges established, the A. O. Co. began to cash in. It established price schedules which put American-made goods at a heavy disadvantage on the Canadian market and increased the dependency of wholesalers and retailers on A. O.'s Canadian-manufactured frames. It banned "second-quality" lenses, which had been sold at reduced prices. First-quality lenses then declined in quality, the commission says, and one optometrist said examination showed they were no better than the former "second-quality." Retail prices were increased at the same time.

Wholesalers and retailers generally profited from this price-control-by-patent. How profitable is such an arrangement? It may be guessed from Bausch & Lomb's expression of satisfaction with its returns from the payment of a quarter of a million dollars in royalties on patents to control prices in the United States in a single year. The purchasers of eyeglasses, of course, paid the quarter-million and also the much larger dividends it brought.

Canadian licensees are therefore willing to go along with the A. O. Co. monopoly plan without the pressures that had to be exerted at the start nine years ago. Moreover, they are held in line by their recollection that A. O. has not hesitated to cut off supplies from recalcitrants. So when the basic Ful-Vue patent expired last year—leaving two patents that have been declared invalid, three which have been abandoned and one on which judgment has been reserved—the price control system never faltered. A. O. was even able to discontinue retail and modify wholesale licensing.

This is the moving picture of how monopoly was effected and made so secure that it virtually runs itself. And the price the consumers pay in tribute? No one has ever estimated it more exactly than Adam Smith, who in "The Wealth of Nations" said: "The price of monopoly is upon every occasion the highest which can be got . . . the highest which can be squeezed out of the buyers, or which, it is supposed, they will consent to give. . . ."

The Edible Document

A $20 fine isn't enough to deter a man from chewing up and swallowing a legal document he doesn't like. The Correctional Court of Chateauroux, France, ought to know that. Yet it's what the court ordered for a farmer whose father had cut him off without a centime.

Consuming most promissory notes would undoubtedly be easier than paying them. To landlords who could increase their rents 300 per cent if they could only get those people out, a two-year lease would probably taste delicious nowadays. Unless something more than a $20 fine stands in the way, we're afraid sanctity of contract wouldn't be worth the paper it was swallowed with.

For Higher Rural Living Standards

The sudden discovery that problems of rural living are being neglected on the campus at Champaign has led Charles B. Shuman, president of the Illinois Agriculture Association to demand a reorientation at the College of Agriculture of the University of Illinois. He calls the attention of the trustees to a slackness in agricultural research, including the problems of rural roads, local government, distribution and home economics.

Thus ends an era in which it was generally held that the chief end of agricultural training was to make two blades of grass grow where only one grew before. Here is a new chart for John H. Longwell, appointed yesterday as the new Dean of the College of Agriculture in Missouri.

It is a hopeful matter that a similar awareness of basic social needs was shown in Columbia during the past week by the state advisory committee of the Agricultural Extension Service. These 23 men and women from the farms called for an increase in rural hospital facilities, the organization of county health committees and employment of an extension health specialist. This lay group further advised establishment of more small parks and picnic areas in the countryside and the development of seven youth camps under 4-H club auspices.

In America's past, times of farm prosperity have seen the potential opportunity for improved rural living siphoned off in the madness of land speculation. It is to the credit of this generation that some of the benefits of booming markets seem likely to be translated into permanent improvements in living standards, ranging from better medical care to more wholesome leisure-time opportunities.

Progress on the Milk Supply

Mayor Kaufmann has acted with commendable vigor on the recommendations of the Citizens' Milk Investigating Committee. Most important, as a means of increasing the production of Grade-A milk in the area, he has ordered the City Health Department to prepare a score-card by which to rate the sanitary performance of farm dairies. He recommends, in effect, that dairies with a sufficiently low bacterial count be permitted to ship to St. Louis even though their physical facilities may not rate 100 per cent.

There is little doubt that the Health Department's mechanical insistence upon 100 per cent compliance with set rules has offended many dairy farmers and caused them to sell to condenseries and cheese and butter plants rather than on the fluid milk market.

Fred Edwards, manager of the big Producers' Creamery at Cabool, told a member of the citizens' committee that this was true in his community, the center of one of the heaviest milk-producing areas in the country. He told of farmers being required to remove windows from their barn doors and place an equal amount of glass elsewhere, although windows in doors had previously been approved. He told also of farmers being kept off the market because stable space at the rear of the cows was five inches less than prescribed in the printed rules. More reasonableness is needed in applying regulations.

Under pressure from the Mayor and the citizens' committee, St. Louis milk distributors are applying to the Department of Agriculture for the establishment of a marketwide pool to set prices which farmers receive for their milk. The system is complex, but the important point is that it will permit milk distributors to encourage or subsidize more producers to come onto the market without fear that they will soon be lost to other distributors.

Mayor Kaufmann also has authorized a study looking toward the establishment of a municipal pasteurizing plant to supply city institutions and to serve, incidentally, as a yardstick for deciding the proper price of milk. At the same time he has directed that an ordinance be drafted, for passage this fall, extending the protection of the sanitary milk ordinance to ice cream.

Finally he has asked the Federal Trade Commission to investigate allegations of interlocking interests between the Sanitary Milk Producers' Co-operative and the St. Louis Dairy. This question was raised by the citizens' committee. If the allegation is unfounded, the organizations in question should be more interested than anyone else in seeing that it is probed and disproved.

Slot Machines in Mourning

No one can deny the gambling racketeers of Belleville credit for originality. In many communities, when "the heat is on," the slot machines and dice tables are trucked away and stored for calmer weather. The Belleville gang has given this a new twist. Favored by a Mayor with the gall of Ernst Tiemann, and a State's Attorney with the record of Louis Zerweck, it is hardly necessary for them to go to the inconvenience of calling the one-armed bandits in.

But as a sort of gesture of mourning for a Police Chief driven to suicide because he was not allowed to enforce the law, the gamblers have disconnected the machines and turned their garish, orange-and-lemon festooned faces to the wall. Touching as this doubtless is, it is not enough. If the citizens of Belleville are as aroused as some of the public utterances indicate, they will not be mollified by any such arrogant and insulting nose-thumbing as this.

Into Whose Hands?

Henry Wallace himself now has made it clear beyond all dispute that he welcomes Communist support in his quixotic bid for the presidency of the United States.

Admitting that talk of such support is for him a political liability, he nevertheless refused to repudiate the Red brethren. Instead, he welcomed them for the sake of peace in the world.

On top of Mr. Wallace's own admission came the statement of Norman Thomas, Socialist presidential candidate and reporter of other parties' presidential conventions, that at the Wallace convention it was possible to "pick out 24 members of the platform committee, 11 members of the rules committee, and 10 members of the nominating committee who . . . are Communists or long-time fellow travelers."

These facts ought to open the eyes of those liberals—educators, professional men, artists, clergymen and labor leaders—who until now have followed Wallace in the belief that he and he alone is carrying the New Deal banners into this year's political battles.

There can no longer be talk of Red-baiting, witch-hunting, smearing and persecution where the new party is concerned. Facts are facts. Not only has Wallace refused to denounce the Communists, but they are taking an important part in his convention. They are on the key committees.

Most liberals by now know all too well the kind of trouble which comes when the Communists join any organization. While the Lord delivered the Midianites and the children of the East, like grasshoppers for multitude, into the hands of Gideon, right-thinking men in the Wallace camp may well ask themselves into whose hands they are being unwittingly delivered.

A Citizen's Weapon Against Rats

A St. Louis father and mother whose baby was bitten by a rat are suing their landlord and his agent for $25,000 damages, contending that they did not clean up garbage and rubbish and take rat-stoppage measures required by the city ordinance. It is for the courts to pass on the merits of the particular suit, but the general principle is an excellent one.

Once a law like the rat ordinance is passed, most people rely too exclusively on public officials and the police to give them automatic protection. Full protection is sometimes forthcoming, but the officers tend not only to relax their vigilance but are simply not numerous enough and well enough financed to deliver 100 per cent enforcement.

This leaves some burden of self-protection on the citizen who feels he has suffered damage. To that end, he can sue for his rights under the common law and is in a still stronger position when, as in rat control matters, he has the backing of specific law.

Added to the efforts of public officials, some damage verdicts might well work miracles toward the effective rat control which this city still lacks today.

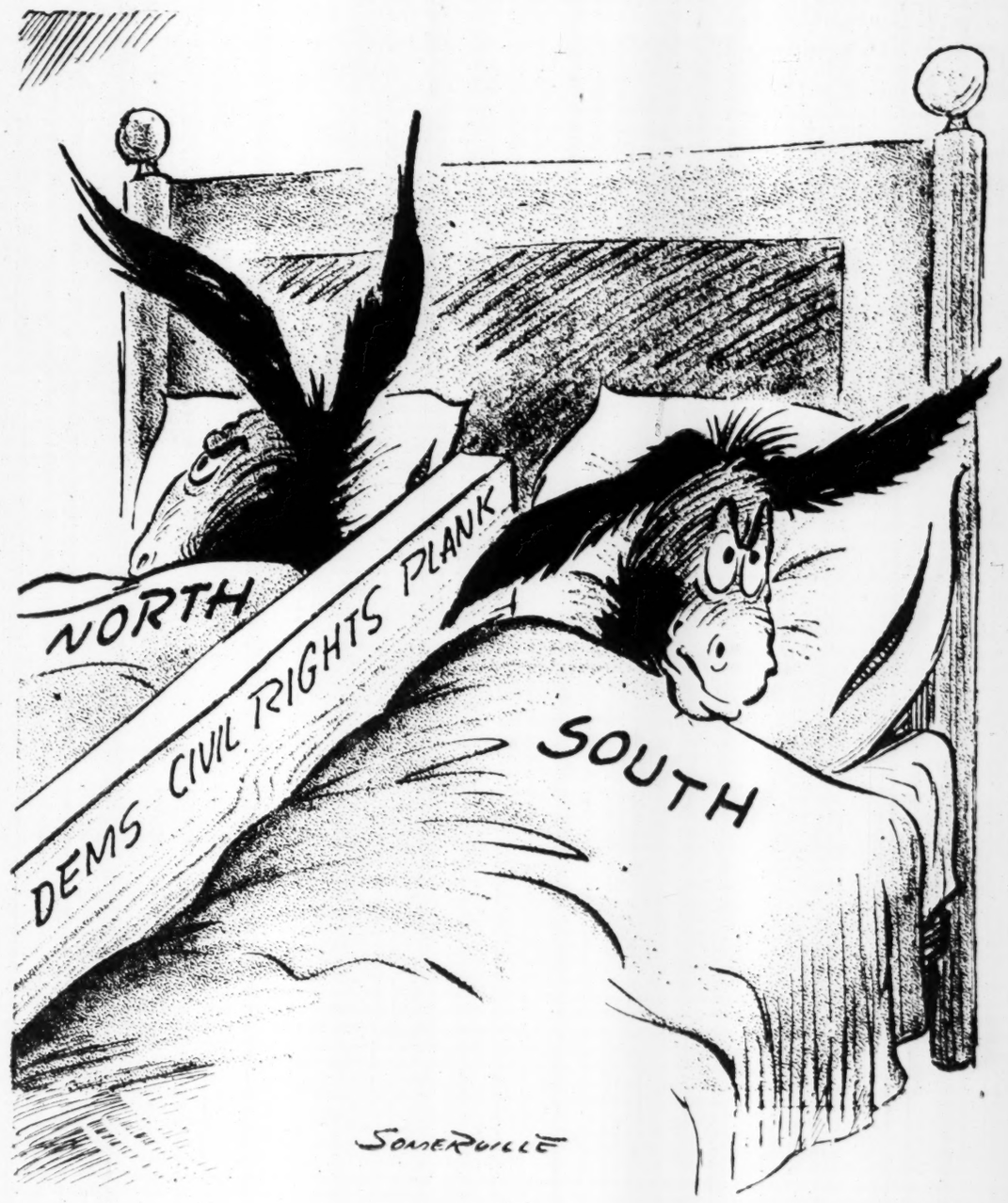

POLITICS MAKES ESTRANGED BEDFELLOWS

—From the Denver Post.

Read 'Em and Weep

The Mirror of Public Opinion

Prices are still climbing and, with the impetus of tax cuts and new defense spending, the end is not in sight; living costs are already 72 per cent above 1939 and are due to climb 7 per cent more with the "third round" wage price boosts; even rents are creeping up.

From U. S. News & World Report

A complete new round of price rises is running its course. The rise now occurring is the third of the postwar period, and follows the third round of wage increases.

Prices are being marked up, as a rule, between 5 and 10 per cent. Markups are about completed in automobiles. They have occurred in household electrical equipment, in tires and tubes and auto parts, and in trucks. They are going on in farm machinery and building materials, and in copper and brass products. New markups still are due in many types of clothing.

Coal is being marked up. And a rise is due before long in the price of steel. (And has now been announced.—Editor's note.) After that, another advance in freight rates is likely to be asked. More price rises in goods of the type that consumers buy may then be forced. Testing of this whole spiral of wages and of prices may occur in 1949, but for 1948 the trend is upward.

$10,000 for $5000 Houses

A new house that sold for $5000 back in prewar days now costs about $10,030. The rise since a year ago has been nearly $1000. And prices of existing homes and of land have kept up with new homes.

A new car that carried an $866 price tag before the war now carries one that reads $1406. Those prices exclude charges for transportation, dealer handling and taxes, which have gone up, too. Even greater price rises have occurred for models that have changed radically.

The person who gets a new car can drive around the block and resell it to a used-car dealer for a large bonus. The used-car dealer finds a buyer ready to pay $3000 for immediate delivery of a model that sold new for $1800 a few hours earlier.

A suit of clothes of a grade that used to cost $27.50 now costs $55. A pair of men's shoes that formerly sold for $5.50 now costs $12.95.

The tractor that used to cost the farmer $1100 now costs him $1725, after a recent jump of $150. The average farmer used to buy a cotton work shirt for 70 cents. Now he pays $1.95.

A gas stove could be bought for $79.50 before the war. Today the same model sells for $140. Refrigerators that sold for $174 in 1941 now are $225. A sewing machine that brought $104 in 1941 now sells for $165.

Butter, Milk, Bread, Meat

A two-piece living-room suite of medium grade sells for $239. It used to bring $139. And the Axminster rug that formerly sold for $31.60 now costs $70.

Food prices, however, have led the rise. Butter sold for 42 cents a pound in 1941, and about 33 cents a year or two earlier. It now costs 93 cents a pound on the average. The family that used to get a quart of Grade A milk for 13 cents now pays 21 cents. Bread is up from 8 cents to 14, bacon from 34 cents to well over 75. Some other cuts of meat that could be had for less than 40 cents before the war now are crowding the $1 line.

Coffee sells for an average 51 cents a pound, instead of its prewar 23 cents, and sugar for 9 cents instead of 6 cents it used to bring.

That is the story of what has occurred to prices so far. But the upward spiral still goes on. By the time this whole third round of increases is completed, prices generally are expected to be about 8 per cent higher than at the start of the round.

The outlook for wholesale commodity prices shows what can be expected for prices at retail. Wholesale prices as a group are likely to go up another 8 per cent from the first half of 1948 to the first half of 1949. The level during the first half of 1948 has averaged well over twice as high as in 1939.

Up Soft Goods and Hard

Biggest increases, about 9 per cent, probably will come in manufactured products. Prices in the manufactured group have lagged behind so far. And even after this round of increases is completed, they still will be behind the trend. Textiles and building materials probably will make the sharpest advances in this group. All major classes of building materials—brick, cement, lumber, paint, metals—are expected to move higher.

Raw materials are expected to go up about 7 per cent in the year ahead. They already are far ahead of the field. Farm products, for example, are more than three times their prewar level. Now grain prices may drop somewhat, with rises in livestock, poultry and dairy products offsetting that decline.

Rises in wholesale prices probably will be translated quickly into higher prices that consumers will have to pay in the stores.

Cost of living can be expected to push up about 6 or 7 per cent in the year ahead. The brief break that occurred in the advance of living costs in February and March is a thing of the past. The trend now is definitely upward. Living costs already are 72 per cent above the 1939 level, on the average.

An End, But When?

Food prices have had the steepest rise. It costs 123 per cent more to feed a family today than it did in 1939. Clothing costs for the average family have risen about 97 per cent, and furniture and housefurnishings 91 per cent.

Gas and electricity, actually, have declined in cost to the consumer. But other fuels—coal and petroleum products—are up sharply.

Rents have been held down firmly by Government controls, but now are rising point by point. So far, they are less than 12 per cent above the 1939 level. That is the story for residential rents. For business, however, the rise in rents has been far steeper, and still is adding to the cost of doing business.

An end to price rises is to come in time. But that prospect is being pushed further and further into the future. Tax cuts have had that effect. And now Government spending for defense and foreign aid is postponing a downturn again. Result is that consumers can look forward to no early letup in the pressure of prices on incomes.

THE SUPERMEN.

By H. V. Wade.

While the sands of California are thronged with lovelies in the latest bathing attire, an awed salute to the astronomers on Palomar for resolutely looking the other way.

Between Book Ends

Agonies of Young Love

THE INTEMPERATE SEASON, by Blythe Morley. (Farrar, Straus, $2.75.)

Joseph Henry Jackson in the San Francisco Chronicle.

Excessive nostalgia, of course, is a bad thing. Politically it leads to the posture of the head in the sand. Economically it leads eventually to business suicide. And in various other directions it has been demonstrated to be a general waste of time.

Nostalgia for one's youth is perhaps least harmful of all, provided it doesn't turn into a psychosis. It's perfectly normal, now and then, to shake one's head and sigh for the dear dead days beyond recall.

Something like the above is going to occur to you if you read the new short novel, "The Intemperate Season," by Blythe Morley, youngest daughter of Christopher Morley and author of short stories and two mysteries under a pen name, though this is her first straight novel. For Miss Morley reflects so well the agonies and confusions of adolescence that you'll (a) be reminded with extraordinary force of the same sort of thing in your own youth, and (b) find yourself realizing how fine a thing it is that you don't have to live it all over again.

Miss Morley's characters are the brisk and pleasant Fleming family on a New England holiday and a very charming older woman with whom Robert Fleming, in his seventeenth summer, falls in love.

Up to this point Robert had spent his summers as boys do. He had swum, boated, played around with his sisters and the children of the neighborhood, getting scratched and sunburned and dog-tired and coming out at the end of it with a fine budget of health and spirits to last him until the next summer.

But this year it was different. His artist father had taken them up to the old family place and where there is a family place there are likely to be skeletons here and there in closets.

Blythe Morley

Melissa Middleton was such a skeleton, though Robert knew nothing of her excepting that here was a beautiful older woman who seemed like the first real friend he had ever had. His mother, in the old-fashioned phrase, was "not a well woman," and perhaps it was quite natural that Robert should turn to Melissa for something he hadn't known.

It was fully natural, to be sure, that his sisters' games should suddenly seem childish, and that all at once nothing he was accustomed to doing seemed like fun any more. And Melissa came along at just that moment. Further—though Robert didn't know this either—Melissa had what seemed to her a good reason for wounding Robert's family. And there was always the age-old inclination, as far as Melissa was concerned, to keep one's self reassured when it came to the power to charm even a young boy. So Robert slipped into his first love affair, with all the heartbreak and wretchedness that goes along with such things. And Miss Morley's novel is built around that situation.

Doubtless the book could be better done. Miss Morley, after all, is not an experienced novelist nor, by a good deal, a great one. But in this unpretentious story of the intemperate season in a boy's life she exhibits some talents worth noting.

Light Summer Horror

THIS INWARD HORROR, by J. Russell Warren. (Dutton, New York, 256 pp., $2.75.)

This bit of froth for summer resort reading is a good-enough mystery story, but not likely to cause any traffic jams in front of book stores. The mystery concerns not who is the murderer, but how he goes about beating the rap. Involved is some occult business about the transmigration of a soul—from a thug to a pillar of society. The result isn't as bad as it sounds, but would have been helped by a more ingratiating style.

MARQUIS CHILDS

Henry Wallace's Own Brain Trust

PHILADELPHIA.

AT this third political convention to be held in Philadelphia there can be few surprises. The ground has been too carefully prepared from the first day, now more than six months ago, that Henry Wallace gave his consent to lead a third-party movement.

The resentment of non-Communist liberals and radicals at the domination of the Communists and fellow-travelers may boil up. And there is reason to believe Wallace would welcome such a protest, which would show that the convention is not too highly stage-managed.

C. B. Baldwin

But otherwise the program will move on toward the climax in Shibe Park when Wallace and his running mate, Senator Glen Taylor of Idaho, appear before a crowd that is certain to be wildly enthusiastic. This is a propaganda show, and the propaganda is aimed not so much at the present as at the future.

Awaiting the Bust.

The shrewd stage managers are aiming at 1952. They do not believe, as Wallace says he believes, in the future of American capitalism. They see in inflationary prices and the trembling uncertainty of the stock market the symptoms of a new crash and depression, and they want to be ready to lead millions of dissatisfied Americans in another political direction.

These stage managers are something new on the national political scene. With one or two exceptions they have never before engaged in the rough-and-tumble of American politics and they never held elective office. Behind a barricade of mimeograph machines, these dedicated men and women have carried on a propaganda warfare.

This is not said to belittle their influence. In organized labor, before Philip Murray of the CIO decided on a showdown, the power they exerted was far out of proportion to their numbers. Almost the only substantial labor support for the Wallace party comes today from the United Electrical Workers.

One Old Crony.

The most conspicuous stage manager is C. B. Baldwin, one of the few former associates of Wallace in the New Deal beside him in the present venture. A Virginian, he has an easy surface manner that belies his intense energy and organizing capacity as does his smooth, boyish face.

Almost as important in some respects as Baldwin, himself, is his new wife, the former Lillian Traugott, who was in Europe for the Office of Strategic Services for part of the war. Mrs. Baldwin is thoroughly familiar with the politics of the Left both in Europe and this country.

The individual who has made himself invaluable to Wallace personally is Lewis Frank Jr. Soft-spoken, a brilliant intellectual, Frank is always at hand to help in the preparation of a speech or to discuss with the third-party candidate his doubts and difficulties.

The son of a wealthy paper-box manufacturer in Detroit, Frank might almost be a character out of one of the highly successful plays of Lillian Hellman with their sharply-drawn villains, their pathetic victims and their heroes. Miss Hellman is one of the "big names" that lend prestige to the party and who presumably also comes through with generous contributions.

Paul Robeson, Too.

One of the few officeholders active in the party is Representative Vito Marcantonio of New York City. Marc, as he is called by almost everyone, must be rated as one of the four or five top managers of the party. He knows a lot about practical politics and he has a demagogic skill in stirring a crowd.

Between Marc and another active manager, Lee Pressman, a rivalry is said to have grown up. Pressman, who resigned as counsel for the CIO when Murray forced a showdown over Wallace, is running for Congress on the third-party ticket in a Brooklyn district. He has an aggressive personality and a powerful intellect.

Paul Robeson, the Negro singer and a member of the executive committee, is high on the list. So is Clark Foreman, who was formerly the active force in the Southern Conference for Human Welfare. Another former CIO executive taking a leading part in the Wallace movement is John Abt.

Theme: Peace.

Perhaps the major theme of the convention is peace with the Soviet Union. This is sounded at a moment when relations between the two nations, at the point of greatest friction in Berlin, have deteriorated so that alarmist talk of war is heard frequently.

The dedicated men and women working for the third party know this very well. Berlin is a kind of lurid backdrop for what happens here.

If war with the Soviet Union should come, the FBI would move at once to confine thousands suspected of allegiance to world Communism rather than to the United States. And it is no secret that some of those who would be confined are here at this convention.

That is part of the drama just offstage, but you would never suspect it watching the stage managers go about their work.

5 INSTITUTIONS HERE STUDY ATOMIC ENERGY

Listed in Report to Congress of 300 Centers Using Isotopes for Research.

Five St. Louis institutions are among more than 300 American universities, laboratories and hospitals using radioactive isotopes for research in atomic energy, which are listed in a report to Congress today by the Atomic Energy Commission.

The St. Louis establishments are Washington University, St. Louis University, Mallinckrodt Institute of Radiology, Barnard Free Skin and Cancer Hospital and, listed separately, Washington University Medical School.

Arthur H. Compton, chancellor of Washington University and distinguished nuclear physicist, who played an important role in the development of atomic energy, told the Post-Dispatch that the St. Louis group was doing a wide variety of research in many phases of the application of atomic energy.

Application of this activity is aimed primarily at beneficent uses rather than military, he said. There have been no outstanding changes in the general character of the research here from the fields covered by original announcements, he pointed out. In volume and variety, the activity of Washington University in this research exceeds that of the other institutions here.

Nature of Isotopes.

Radioactive isotopes are an outgrowth of the use of nuclear energy for the atomic bomb. They are physical variants of common forms of many natural elements, which possess the power of emitting radioactivity. In some instances they are being used or studied for therapeutic effect, and in others they are being developed as "tracers" or "tagged atoms," which can be checked within the human body or plants or physical materials. Their main source is the atomic pile at Oak Ridge, Tenn., but Washington University produces an appreciable volume of its cyclotron on its main campus.

"Washington University," said Compton, "has had a variety of Government contracts dealing with atomic energy. Our research has been in various departments of the university, and we have been spending several hundred thousand dollars annually, the funds coming from the Atomic Energy Commission and the Office of Naval Research. There is nothing radically different in what we are doing now, compared with the early work.

Work at St. Louis U.

"At St. Louis University some work is being done in conjunction with Argonne National Laboratory, Chicago, and in the field of cosmic rays, supported by the Navy and the Atomic Energy Commission. The purpose largely is to help maintain a reservoir of trained men in case of need.

"Mallinckrodt Institute is primarily using radioactive isotopes in therapy. Barnard Hospital is interested especially in chemical changes associated with cancerous growth.

"The Washington University cyclotron continues to be the best in existence for production of radioactive isotopes—not the biggest, but the most efficient. There are some things it can do in production which the major source of isotopes, the Oak Ridge pile, cannot do. We use products of the cyclotron, and so do some other institutions. Many things we do are built around what our cyclotron turns out."

HELEN PHILLIPS GUEST AT LITTLE SYMPHONY

Young St. Louis Soprano Began Career With Recital in New York Town Hall.

By THOMAS B. SHERMAN

Helen Phillips, a young St. Louis Negro soprano who began her career last season with a recital in New York's Town Hall, appeared as soloist last night at the final Little Symphony concert in Washington University Quadrangle. She sang two listed groups of songs and several encores and in all, save one, displayed the natural and the conditioned assets of an outstanding artist.

A silvery tone quality together with an easy, liquid fluency suggested that her present classification is that of a lyric soprano. But in several of her numbers, notably the "Voi lo Sapete" from Cavalleria Rusticana and two spirituals, she showed the power range and the emotional impulse that would qualify her for most dramatic music. Nothing, however, was pushed beyond her artistic control. Good production, accurate intonation, sensitive phrasing and inflection, were prevailing features of a maturing style.

The aria from "Cavalleria" was the most effective of her numbers because it was the most grateful vocally and in dramatic content. She also sang with felicitous lyricism "The Maid and the Nightingale," by Granados. Her four Negro spirituals were treated as art songs and properly so, since their primitive quality had already been tempered by arrangements in that spirit. The "Vocalise," by Max Myover, a Kirkwood composer who was present in the audience, was sung rather tentatively.

Encores by Beethoven, Mahler and John Burke, rounded out a wholly successful appearance before her home audience, even though the first two sounded remote because of a too weak mechanical amplification.

Miss Phillips sang the first three numbers with the orchestra under Max Steindel. Wilson Robertson played the piano accompaniments for the spirituals and the encores.

Mr. Steindel and the orchestra provided for their part of the program, Mozart's "Don Giovanni" overture, Bach's Suite for Strings and Cembalo (the one with the famous "Air"), Wagner's Siegfried Idyll and Lacombe's Suite, "La Feria." All went off agreeably though the horn soloist had his difficulties in the "Idyll." The gallicized Spanish rhythms of the "La Feria" imparted a crisp finish to the formal program and the season. In celebration of the rising moon, however, Mr. Steindel offered a sensational postcript in the form of Debussy's "Clair de Lune." The audience numbered about 2300.

TRUMAN CHARTS CONGRESS COURSE ON POTOMAC SAIL

Meanwhile Indications Are for Rough Weather After He Gives Message Tuesday.

WASHINGTON, July 24 (AP)—President Truman got a last taste of smooth sailing on the placid Potomac today as he charted the course he wants Congress to follow to beat back the rising tide of inflation.

While he cruised aboard the presidential yacht Williamsburg, storm signals already were flapping on Capitol Hill for his appearance there Tuesday.

Republicans said they will give "careful consideration" to the President's suggestions, but they made it clear that his expected plan to use Government controls to curb living costs is in for rough weather.

A filibuster threat from within his own party also was added to the special session docket.

Senator Eastland (Dem.), Mississippi, told a reporter he is "ready to talk" against any of the civil rights measures which set off a revolt of Southern Democrats at the party's Philadelphia convention earlier this month.

Truman, however, ignored the double attack on his domestic legislative plans as he worked out details of the message he will deliver personally to the Congress.

Wants No Interference.

Reliable sources said he has quietly passed the word to Government agencies not to suggest legislation of their own which might sidetrack his proposals or prolong the special meeting opening Monday.

This is in contrast to White House procedure last November, when the agencies were asked to help work out the 10-point anti-inflation program which the G.O.P.-controlled Congress later spurned.

At that time, differences appeared within the Administration over the best way to halt the price spiral. The aim this time, some officials said, is to present a unified Administration program on which the voters can cast their verdict next fall.

Key men in some of the agencies were told they will get a look at the preliminary draft of the President's new anti-inflation proposal before it goes to Congress.

Truman gave Paul Porter, former OPA administrator, the job of whipping the measure into shape and steering it through its stormy course in Congress.

Informed quarters said it probably will call for controls on key commodities such as meat and steel, with broad powers to extend Government curbs to other items later if necessary.

The Budget Situation.

The President, it was learned, has decided also to put off presentation of fresh budget estimates. Not counting any extra costs which might come out of the special session, Administration quarters expect the Government to spend about two billion dollars more than the 40 billions it will receive in the next 12 months. The main reason for this, officials claim, is the four-billion tax-cut passed over the President's veto last spring.

Among the more costly items Truman has indicated he will lay before Congress are slum-clearance, low-rent housing and federal aid to education. Congress previously turned down these proposals, which would cost hundreds of millions of dollars.

The White House reported yesterday that the President also will ask for $56,000,000 for TVA and other power and reclamation projects.

Truman meanwhile completed work last night on proposed legislation to admit 400,000 homeless Europeans to this country in the next four years. This would take the form of an amendment to the recently enacted displaced persons law, which permits 202,000 refugees to come here within the next two years. The President's proposal also would eliminate certain features, which he said discriminate against Jewish and Catholic refugees.

Civil Rights.

The displaced persons measure stirred heated debate before passage last month—but nothing to compare with the argument in store for the civil rights proposals.

Eastland predicted flatly that Truman's advocacy of this program will result in his defeat in the November election. He said he does not believe the President will carry a single state.

"This is a race between Thurmond and Dewey," he said. "The Southern states want leadership and they have it in Thurmond."

That was a reference to Gov. J. Strom Thurmond of South Carolina, who was nominated for the presidency at a states' rights convention in Birmingham last week.

Senator Connally (Dem.), Texas, sided with Eastland on the civil rights issue, but he said he would support Truman and Senator Barkley of Kentucky, the party's vice presidential nominee.

LAWRENCE J. KICKHAM FUNERAL SERVICES WILL BE MONDAY

Funeral services for Lawrence J. Kickham, former clerk of the Circuit Court for Criminal Causes, will be Monday at 9 a.m. in St. Roch's Catholic Church, Rosedale and Waterman avenues. Burial will be in Calvary Cemetery.

Mr. Kickham, 74 years old, died Thursday at St. Mary's Hospital. He formrely operated the L. J. Kickham Boiler & Sheet Iron Works, 2500 Warren street, and was a business agent of the Boiler Makers' Union. He held the political office for two terms from 1934 until 1942. He was a Democrat.

Surviving are his wife, Mrs. Margaret Burke Kickham, 6027 Washington boulevard; two sisters, Mrs. William Floodman and Mrs. Russell White, and a brother, Frank J. Kickham.

Tomorrow's Events

10 a.m.—Exhibits of the second St. Louis Merchandise Fair open at Kiel Auditorium.

2:30 and 4:30 p.m.—Ten-minute talk on masterpiece of the week with gallery tour at 3:30 p.m. at City Art Museum, Forest Park.

College Dean

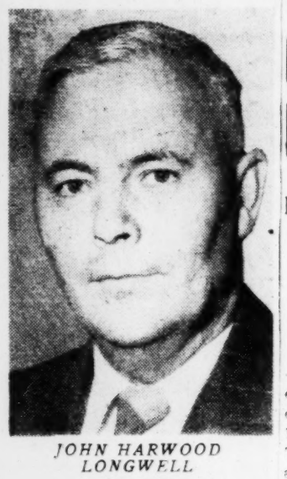

JOHN HARWOOD LONGWELL

NEW DEAN OF STATE AGRICULTURE COLLEGE

John Harwood Longwell Named to Succeed Late E. A. Trowbridge.

John Harwood Longwell, president of North Dakota State College of Agriculture at Fargo, was named yesterday as dean of the University of Missouri's college of agriculture and a director of the state's agricultural experiment station. He succeeds Dean E. A. Trowbridge, who died recently.

The selection of Longwell, who will take office Sept. 15, was announced yesterday by the university's board of curators after a meeting at Hotel Jefferson.

The new dean, who is 53 years old, is a graduate of the university, where he received a bachelor of science degree in agriculture in 1918 and a master of arts degree in 1920. He was born at Spalding, Mo.

Following his graduation, he served on the faculties of the University of West Virginia and the University of Illinois. In 1940 he was named assistant to the dean of agriculture at the latter institution and director of the agricultural experiment station at the university.

After obtaining a doctorate in philosophy at the University of Illinois in 1941, Longwell went to the North Dakota State College of Agriculture as chief of the division of animal industry. He has been president of the school since 1946.

Longwell is married and the father of four children, three of whom are living. He was a second lieutenant in the Army in World War I, serving overseas from July, 1918 to January 1919. He and his brother, Chester R. Longwell, a geologist of Hamden, Conn., are listed in "Who's Who in America."

REVIVAL KLAN BURNS CROSS AT GEORGIA KLAVERN

Continued From Page One.

and Tennessee although the Georgia Klaverns, many from rural counties, predominated.

The crowd began assembling long before dusk. It was well that it did, for when a 40-foot cross, lined with cans containing kerosene — gauged to burn for four hours — was lighted a country road leading from a state highway was so choked that even some Klansmen got there too late for the ceremony.

Robed and hooded Klansmen, some with the tell-tale uniform trousers of policemen showing beneath their robes, directed traffic with experienced efficiency. They wore red "Klan patrol" ribbons. Many of the cars carried Talmadge stickers.

Caravan Passes Negroes.

As the long caravan snaked its way toward an 11-acre tract leased by the Klan, it passed several Negro homes, some of them cabins. Their occupants sat wide-eyed on their porches. When Klansmen and spectators departed, after more than two hours of ceremony, they were still there, clustered close to their doorsteps.

Klansmen thrust cards and circulars into cars as they entered the grounds. One circular stated that "the Ku Klux Klan is fighting communism and all other isms except Americanism." A political card sought the re-election of one Perry T. Knight to succeed himself as public service commissioner of Georgia.

Dr. Green, who left two alternate costumes, one of purple, the other of gold, at home, delegated administration of the ritual to an aid. He rode herd on a corps of photographers and reporters, taking care to see that no pictures were made of unmasked Klansmen, prior to his address which concluded the ceremonies. An early official order, overheard by the writer, was to direct a grand officer to get him a Coca-Cola from one of the "snack stands" which did a big business in soft drinks and barbecue sandwiches.

Present also in shimmering robes, some of scarlet, were such Klan dignitaries as the exalted cyclops (corresponding to president of a klavern); klaliffs, or vice presidents; kokards, or lecturers; kludds, or chaplains; kligrapps, or secretaries, and Kleveters and Klargos. They are the outer and inner guards. The night-hawks also were busy. They acted as couriers and also directed the "aliens."

Many Workers.

The rank and file of klansmen, as evidenced by the initiates and by their predecessors in the order, who often raised their hoods for air, were patently largely composed of men who work with their hands. Some appeared to be clerks, small business men, a sprinkling of professional men, a few minor politicians. Many wore glasses.

The "aliens" wore everything from overalls and coveralls to seersucker suits.

The Klan spectators included a few robed women, members of a recently organized "women's" division. There were even a couple of tots, garbed in Klan regalia, making up a family group.

Burning of the Cross.

The crowd finally became silent as the cross flamed into life. Around the outdoor klavern—150 yards by 100 yards, its corners marked by constantly replenished red fuses—kere ranged row on row of white-clad Klansmen.

Their officers presided at subsidiary crosses, including a cross studded with red electric lights above the "altar," which was covered with a flag. An open bible lay on it. So did a goblet, its significance unexplained.

Solemnly, the Klansmen sang "America." They recited the Lord's prayer. They listened in studied attention to an officer who went slowly through an involved ritual, pausing to state, "Your prayers have been answered, you have found favor in the sight of the exalted cyclops."

Then, from the darkness which cloaked the mountain outside of the illuminated area, increased sporadically by lighted flares, came the "aliens," marching almost in lock-step with hands linked by hands on each other's shoulders, they were greeted by roars of applause, punctuated by shrill cries which have gone down in history as "the rebel yell."

Thunder Adds to Effect.

Led by crisply white-garbed Klansmen, one bearing an electric cross which he turned on in march and off at a stand still, the "aliens" were paraded slowly about the rectangle several times, occasionally to a military "Hup, Hup, Hup" of Klan officers. Thunder growled over the mountain peak and an air lines beacon atop the mountain added to the eerie atmosphere as it flashed a beam over the silent throng.

Kneeling at the foot of the cross, as its flaming beacons twisted in the night wind, the new Klansmen, who previously had gutterally roared, "I do" to questions throughout a long ritual, pledged fealty to their bond.

A tired child wailed. Somebody exclaimed, "Hell—it's all over." Motors chugged into life.

But "Doc" Green had the last word. He admonished the departing throng.

"We hope visitors will go away," he said, "with a more sincere appreciation of the Ku Klux Klan as a Christian organization."

VIEWS OF DEWEY ON RUSSIA BACKED BY EISENHOWER

Both Agree on Policy of 'Absolute Firmness'—Governor to Meet With Vandenberg.

PAWLING, N.Y., July 24 (AP)—With Gen. Dwight D. Eisenhower agreeing with him on a policy of "absolute firmness" toward Russia in the Berlin crisis, Gov. Thomas E. Dewey looked to Senator Arthur H. Vandenberg today for an up-to-the-minute report on the situation.

The Republican presidential nominee will have a dinner conference tonight at his farm with Vandenberg, chairman of the Senate Foreign Relations Committee. John Foster Dulles, Dewey's chief lieutenant in international affairs, will attend.

Meanwhile Dewey played host today to 75 farm editors. He told them in an address at a luncheon in Pawling grange hall that the decline in livestock and poultry could be reversed to some extent by intelligent use of the "sharp increase" in available grain.

The Governor said yesterday after a three-hour conference here with Eisenhower that he and the General were in agreement that the United States "must stand with absolute firmness in Berlin."

Exchange of Views on Berlin.

They agreed also, Dewey said, that the United States must "neglect no avenues to the finding of a peacable solution" of the problems that have arisen in connection with the Berlin blockade and the future of Germany.

Eisenhower, who participated in the press conference, was asked by a reporter whether he thought a peaceable solution of the Berlin deadlock could be found. He replied:

"I do. Certainly I believe no one in the world is mad enough at this time to seek a solution through forces of arms.

"We found ourselves in agreement that in a place as critical as this, the United States has to be firm. If it knows its moral position is correct and that position is in conformity with solemn agreements, it cannot properly in this day and time back up from it."

The General, who rejected many overtures from both Republican and Democratic groups to head the national tickets this year, said his presence at Pawling did not mean he would support Dewey for the Presidency.

Not Political Meeting.

"I have not identified myself with any political party," he said. "I think I reflect the Governor's views when I say we talked as two Americans."

Pressed as to whether his statement meant he was not indorsing Dewey, the General, now president of Columbia University, said:

"It means that I am interested in seeing and talking to anybody who has the welfare of this country at heart. Frankly, I was anxious to accept his invitation to come up here and talk with him.

"Let us not fool ourselves. Gov. Dewey is a very significant person in the body politic."

Dewey said he and Eisenhower examined the European situation generally.

"The whole problem of a European military and economic union was discussed," Dewey said. "It is a subject on which Gen. Eisenhower has strong views and they are in accord with those I have expressed in many speeches."

Dewey favors a United States of Europe.

TWELFTH WARD G.O.P. CLUB GIVES SUPPORT TO THOMPSON

Indorsement of Murray E. Thompson, of Marshfield, candidate for the Republican gubernatorial nomination, by the Twelfth Ward Republican Club was announced yesterday by Thomas Gabbert and Mrs. Lydia Stockmann, committeeman and committeewoman in the ward.

The ward is the heaviest Republican ward in the city and Henry Freytag, campaign manager for Thompson in St. Louis, estimated the indorsement would mean 6100 votes for Thompson in the ward.

Lon O. Hocker Jr., secretary of the St. Louis Bar Association, announced his support of Thompson.

U.S. ASKS FARMERS TO MARKET LESS MEAT AND WHEAT

1949 Cattle Slaughtering Goal Down to Provide Breeding Stock for Future.

WASHINGTON, July 24 (UP)—The Department of Agriculture has recommended that 32,000,000 head of cattle be slaughtered for meat in the next year.

Although this goal is 7 per cent below actual slaughterings in the last 12 months, department experts said that it is still too high. They said that, if it weren't for the meat shortage, they would have set a far lower goal.

These experts said the 32,000,000-head goal will mean a shrinkage in breeding herds. An increase in breeding herds is necessary, they added, if the country is to have a substantial supply of beef in future years.

The department expressed hope that increased pork output, which will hit the market in 1950, will bolster meat supplies to such an extent that the number of beef slaughterings can be sharply reduced.

The department has recommended also that farmers plant 8 per cent less wheat in 1949 than they did this year. It was the first time since 1943 that the department had recommended a reduction in wheat acreage.

Secretary of Agriculture Charles F. Brannan said the cut would prevent a possible surplus. He said this year's bumper crop and a decrease in foreign demand made the move necessary.

The department recommended tentatively that 71,500,000 acres be planted in 1949, as compared with 75,100,000 acres this year. Experts said that a further drop to 65,000,000 acres was likely within the next three years.

Production goals are entirely voluntary. They were initiated during the war to encourage output. After the figures have been studied by state farm experts, the department will issue final goals for each individual state.

RUSSIANS RESIST AN INSPECTION OF 45-ROOM MANSION

GLEN COVE, N.Y., July 24 (UP)—City officials asked the United Nations today to force the Russian delegation to submit to a health inspection of their living quarters in a 45-room Long Island mansion.

Mayor Luke Mercadente appealed to the U.N. after the Russians ousted Public Works Commissioner Joseph Stanco from the estate and roughed up a photographer who accompanied him. Stanco wanted to investigate reports that a cesspool on the property was polluting a beach. He also wanted to find out how many people were living in the mansion. Stanco said he saw about 50 persons on the grounds Tuesday. Zoning laws forbid residence of more than 15 persons in one dwelling.

Stanco and the photographer were permitted to enter the ground floor of the mansion yesterday. But when a Russian youth saw the photographer, Sam Platnick, Hempstead, he attacked him and tried to seize his camera.

The Russians halted the inspection and told the two they would have to leave.

MIGUEL TOSTES DIES; FORMER FINANCE MINISTER OF BRAZIL

Private funeral services for Miguel Tostes, attorney and former minister of finance in Brazil, who died Thursday of complications at Missouri Baptist Hospital, were held today at the Robert J. Ambruster funeral establishment, 6633 Clayton road, Clayton. The body was cremated and the ashes will be sent to Brazil.

Mr. Tostes, who was 50 years old, served as minister of finance in the Government of Getulio Vargas, 1936-37, resigning in the latter year to become minister of the interior of his native state, Rio Grande do Sul. He served in that capacity until 1945, when Vargas resigned the presidency.

Mr. Tostes, who had been ill for seven months, is survived by his wife, Mrs. Yolanda Tostes, who accompanied him to St. Louis for treatment, and three daughters.

4 A MONTH IS MARINE QUOTA FOR 18-YEAR-OLDS IN CITY

The monthly quota for enlistments for one year of men 18 years of age in the Marine Corps in St. Louis, has been set at four, Maj. Fraser E. West, in charge of the recruiting office in the Federal Building, Twelfth boulevard and Market street, said today.

The monthly quota for the recruiting district of which St. Louis is a part is 10 recruits 18 years of age he said. Six of these applicants will be selected from areas outside the city.

Regular enlistments for service for three or four-year periods are not limited, he added.

Editor Dead

—International News Photo.

MRS. ELEANOR MEDILL PATTERSON

ELEANOR PATTERSON, PUBLISHER, DIES

Editor of Washington Times-Herald Found Dead in Bed at 63.

WASHINGTON, July 24 (AP)—Mrs. Eleanor Medill Patterson, newspaper publisher, died unexpectedly today at her home in suburban Marlboro, Md.

Mrs. Patterson, known as "Cissy," was editor-publisher of the Washington Times-Herald. She was also head of the board of directors of the New York Daily News. She was 63 years old.

She was found dead in bed at her country home, Dower House.

Mrs. Patterson apparently died in her sleep. She was found when she failed to appear for breakfast at the usual time.

She came from a newspaper family. Her grandfather, Joseph Medill, founded the Chicago Tribune. She was a sister of the late Joseph Medill Patterson, founder and publisher of the New York Daily News. She was a cousin of Col. Robert McCormick, publisher of the Chicago Tribune.

She was the daughter of Elinor Medill and Robert Wilson Patterson, a reporter who rose to become editor of the Chicago Tribune.

Always interested in writing, she entered the Washington newspaper publishing scene in 1930 by persuading her friend, William Randolph Hearst, to let her have a fling at editing his Washington Herald.

Immediately she introduced innovations in reporting, editing and publishing. In 1937 she leased the Herald and Hearst's evening paper, the Times.

When Eugene Meyer, publisher of the Washington Post, tried to buy the Herald, she promptly bought both Hearst papers.

She combined the two as the Times-Herald, with morning and evening editions.

Mrs. Patterson was born in Chicago Nov. 7, 1884. A social career was planned for her and when she was 19 she was married to Count Joseph Gizycki, a Polish cavalry officer. After international legal tangles and sensational publicity, she finally won a divorce and custody of their daughter.

She was married a second time in 1925 to Elmer Schlesinger, New York attorney. He died four years later. She then legally took the name of Eleanor Patterson and turned to newspaper work.

NEW VA FINANCE OFFICER MOVED HERE FROM DENVER

Leon M. Wilson has been transferred from Denver to St. Louis to become director of finance for the Veterans Administration in the four-state area of Missouri, Kansas, Arkansas and Oklahoma. He succeeds Walter J. Cummins, who was moved to the Veterans Administration central offices in Washington.

Wilson began his career with the old Veterans' Bureau in 1924, and has been active in pension claims, insurance, finance and hospital administration. He was director of finance for veterans' affairs in Colorado, Wyoming, Utah and New Mexico, with headquarters at Denver, and previously was special representative of the Veterans Administration budget officer.

FRENCH ASSEMBLY APPROVES MARIE AS NEW PREMIER

Radical Socialist Wins Confidence Vote, 352 to 190—Pledges Stable Government.

PARIS, July 24 (AP)—Andre Marie became Premier tonight after getting a vote of confidence from the National Assembly.

He will form a government uniting all parties except the Communists and the extreme right wing followers of Gen. Charles de Gaulle.

"My government will be a stable government which will restore the confidence of the people of France in their institutions," Marie told the Assembly. He is a moderate conservative of the Radical Socialist party.

There are 620 deputies in the Assembly. Marie won the support of 352, with 190 votes against him and 78 absences or abstentions.

Before the vote Marie in an Assembly speech said France must increase production, put its finances in order and obtain foreign exchange against the day American aid ends.

"Everything must be subordinated to the single imperative of the moral and material reconstruction of France," he said. "It is on this that the nation will judge us. I want to assemble around me a team of men who, coming from different political horizons but obedient to national and republican convictions, will agree on a limited program of essential aims."

Marie told the Assembly his government would respect the six-power agreement to set up a western German government and added:

"We will continue to seek solutions, acceptable to all interested countries, for the reconstruction of a peaceful and free Europe. Our foreign policy demands firmness without provocation, the safeguard of our security and our right to just reparations. . . ."

Tumult broke out in the Assembly when Communist Deputy Francois Billoux accused Paul Reynaud, who is scheduled to be Marie's Finance Minister, of bringing into power the wartime Vichy government.

SERIES OF HIGHWAY CRASHES LAID TO PHANTOM ON HORSE

LONDON, July 24 (UP)—A "phantom horsewoman" is to blame for the recent series of crashes which has made the Worcester-Droitwich highway a terror to motorists, a London taxi driver said yesterday.

F. E. Lunch was released from Worcester hospital, where he had been treated for injuries received when his cab ran off the road. It was the eighth crash for no apparent reason in the same spot in the past month.

"It happened just before midnight," Lynch told newspaper men. "I was driving in reasonably clear light toward Worcester.

"Suddenly I saw a woman in medieval costume riding across the road in front of me on a white horse. My control of the car simply vanished. All I remember after that was telling the police my story."

Police said that other crash victims had told similar stories, but added that police drivers—have not so far—reported any similar experience."

Lynch is a teetotaller.

TWO CITIES IN EAST AND WEST TO EXCHANGE 3 OZ. OF WATER

SCHENECTADY, N. Y., July 24 (UP)—Mayor Owen Begley today ordered three ounces of water shipped to Mayor Elmer Robinson of San Francisco.

Mayor Robinson said he'd pour the water into the Pacific ocean. He asked for it in exchange for three ounces of Pacific water be sent to Schenectady, for a dedication ceremony for the Charles Steinmetz Memorial Fountain.

General Electric Co. mathematicians here announced that the West Coast "brotherhood" ceremony should raise the level of the Pacific two 10-quadrillionths of an inch.

WASHING MACHINE SERVICE
ALL MAKES
CITY REFRIGERATION SERVICE CO.
4739 McPherson, FO. 2200

KEEP COOL
BY CALLING
CE. 8264 1125 LOCUST
D C Air Conditioning Co.
CONTRACTOR IN AC-DC EQUIPMENT

GET OUT OF DEBT!
The BUDGET PLAN will arrange to pay ALL your debts—starting now. YOU can get out of debt with payments you can afford. NOT A LOAN COMPANY. NO SECURITY OR ENDORSERS REQUIRED.
THE BUDGET PLAN, INC.
114 N. 7th St. over Katz Drug, 7th & Locust
MAin 2434

FOR Skinner's Silks and Rayons
WINSTON'S
The House of Fabrics
4954 MARYLAND

Cool DANCING
S.S. ADMIRAL
10 a.m. & 9 p.m. ex. mon.
SAT. AFT. 2:30
Hal Harrid's Band
AIR-CONDITIONED

ALL THE NEW DRESSES—
TODAY, TOMORROW
AND EVERY DAY
AT
Three Sisters
Seventh and Locust

ONE PAIR for ALL USES
DISTANCE
ARM'S LENGTH
READING
Ask Us About Our 3-Way Lenses
The ALBERT ALOE CO.
Opticians
805 LOCUST . . . CEntral 6655
8117 Maryland, PArkview 8251

Texture Carpets
Reversible for Double Wear
St. Louis Carpet
239 N. EUCLID FO-4551

Crystal Hurricane Lamps
Gross Chandelier Co.
2036 DELMAR CE-1060

REMBRANDT STUDIOS
America's Largest Portrait Studios
Specialist in Wedding and Family Groups.
1005 OLIVE · GA-6141

TEST FLIGHT
Tomorrow the world's largest aircraft, a 180-passenger Lockheed Constitution, will fly non-stop from California to Maryland. It will not stop at Lambert Field, but if it did, we would be happy to serve the 180 passengers from our catering kitchens. We are equipped to serve any and all comers at Lambert Field. Airline passengers are fed from our catering kitchens and Airport visitors enjoy the food in our Restaurant. The outdoor refreshment stand provides between-meal snacks.
Schneithorst's
AIRPORT RESTAURANT
Open 23 Hours, 59 Minutes Every Day
TE. 5-2944 LAMBERT FIELD
IN THE CITY DINE AT BEVO MILL

Browns Turn Another Triple Play in Washington Game; Wynn Batted Out

Unusual Play as Ball Caroms Off Pitcher's Glove to Pellagrini

By a Special Correspondent of the Post-Dispatch.

WASHINGTON, July 24—The Browns turned their second triple play of the season here this afternoonin the first inning of their series opener with the Washington Senators.

After the Nats filled the bases on two safeties and a pass off Southpaw Bill Kennedy, McBride's drive caromed off the pitcher's glove into Pellagrini's glove, without touching the ground, and throws to third and first retired runners off those bases and completed the triple killing.

Early Wynn, the Senators' ace righthander, was knocked out of the box during a three-run Browie rally in the fourth inning and Tom Ferrick, former St. Louis pitcher, came to his rescue. Priddy drove in two of the tallies with a single with the bases full.

Kennedy held Washington scoreless for four innings but had to be removed in the fifth when he was struck on the leg by Yost's batted ball. Kennedy pitched to one more batter after the mishap but then gave way to Ned Garver.

About 5000 attended.

The Browns' first triple play of the year was last Sunday in the first game of a doubleheader at Boston.

The game:

FIRST INNING—BROWNS—Dillinger flied to McBride. Zarilla singled to center. Priddy forced Zarilla at second, Christman to Kozar. Kozar threw out Lehner.

SENATORS—Yost singled to left. Yost stole second. Kozar walked. Coan bunted to Dillinger and beat it out for a hit, filling the bases. McBride hit a ball that caroomed off Kennedy and landed in Pellagrini's glove without hitting the ground. Pellagrini threw to Dillinger retiring Yost and Dillinger whipped the ball to Stevens at first for the out on Coan, making it a triple play.

SECOND—BROWNS—Moss flied to Wooten. Kokos singled to left. Stevens walked. Pellagrini singled to right, scoring Kokos and sending Stevens to third. Pellagrini was out stealing, Okrie to Kozar. Christman threw out Kennedy. **ONE RUN.**

SENATORS—Christman singled to left. Vernon bunted to Dillinger, who threw to Priddy, forcing Christman. Vernon was out stealing, Moss to Pellagrini. Wooten singled to center. Okrie lined to Kokos.

THIRD—BROWNS—Dillinger walked. Zarilla flied deep to Wooten, who made a back hand stab of it. Kozar threw out Priddy, Dillinger taking second. Lehner singled to center, scoring Dillinger. Moss popped to Yost. **ONE RUN.**

SENATORS—Wynn walked. Yost hit into a double play, Pellagrini to Priddy to Stevens. Kozar walked. Coan lined to Stevens.

FOURTH—BROWNS—Kokos singled to right. Stevens sacrificed. Wynn to Vernon. Pellagrini walked. Kennedy singled to left, scoring Kokos, Pellagrini stopping at second. Wynn was taken out and replaced by Ferrick on the mound for the Senators. Dillinger popped to Ferrick. Zarilla beat out a slow roller to Vernon, filling the bases. Priddy singled to center, scoring Pellagrini and Kennedy and sending Zarilla to third and Priddy took second on the throw in. Lehner was intentionally passed, again filling the bases. Moss forced Priddy at third, Yost, unassisted. **THREE RUNS.**

SENATORS—McBride popped to Stevens. Christman flied to Zarilla. Vernon flied to Lehner.

FIFTH—BROWNS—Kokos flied to McBride. Kozar threw out Stevens. Christman threw out Pellagrini.

SENATORS—Wooten beat out a hit to Pellagrini and reached second when Pellagrini threw wild to Stevens. Okrie struck out. Ferrick flied to Kokos. Yost bounced a hit off Kennedy's leg, sending Wooten to third. Kozar singled to center, scoring Wooten, Yost stopping at second. Kennedy, injured by Yost's drive, had to be removed and Garver replaced him on the mound for the Browns. Priddy threw out Coan. **ONE RUN.**

SIXTH—BROWNS—Garver beat out a hit to Yost. Dillinger sacrificed, Yost to Kozar, who covered first. Zarilla, attempting to bunt, popped to Yost. Priddy walked. Lehner singled to center, scoring Garver, Priddy stopping at second. Moss singled to left, scoring Priddy and sending Lehner to third. Kokos walked, filling the bases. Stevens grounded out to Vernon, unassisted. **TWO RUNS.**

SENATORS—Stewart batted for McBride and popped to Pellagrini. Christmas popped to Priddy. Vernon grounded out to Stevens, unassisted.

SCORE BY INNINGS

	1	2	3	4	5	6	7	8	9	T.
BROWNS (at Washington)	0	1	1	3	0	2				
WASHINGTON	0	0	0	0	1	0				

Browns' Box Score

(6 Innings)

BROWNS

	AB	R	H	O	A	E
Dillinger 3b	3	1	0	1	2	0
Zarilla cf	4	0	2	1	0	0
Priddy 2b	3	1	1	3	2	0
Lehner cf	3	0	2	1	0	0
Moss c	4	0	1	1	1	0
Kokos rf	3	2	2	2	0	0
Stevens 1b	3	0	0	6	0	0
Pellagrini ss	2	1	1	3	2	1
KENNEDY P	2	1	1	0	1	0
GARVER P	1	1	1	0	0	0
TOTALS	28	7	11	18	8	1

WASHINGTON

	AB	R	H	O	A	E
Yost 3b	3	0	2	3	1	0
Kozar 2b	1	0	1	3	3	0
Coan lf	3	0	1	0	0	0
McBride rf	1	0	0	2	0	0
Stewart	1	0	0	0	0	0
Christman ss	3	0	1	0	3	0
Vernon 1b	3	0	0	7	0	0
Wooten cf	2	1	2	2	0	0
Okrie c	2	0	0	0	1	0
WYNN P	0	0	0	0	1	0
FERRICK P	1	0	0	1	0	0
TOTALS	20	1	7	18	8	0

Ted Didn't Like the Call

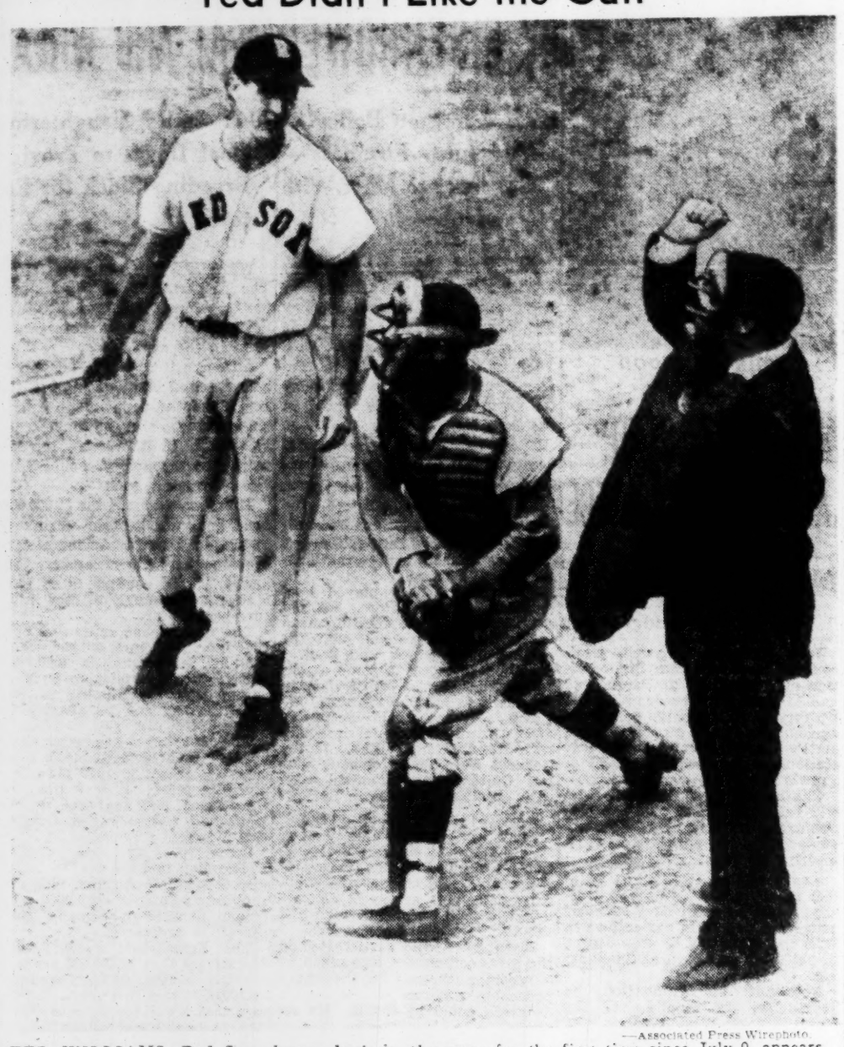

—Associated Press Wirephoto.

TED WILLIAMS, Red Sox slugger back in the game for the first time since July 9, appears to disagree with Umpire RED JONES on a called third strike in the third inning of a game with the White Sox. The catcher is MIKE TRESH. On his other trips to the plate, Williams walked, singled, and doubled with the bases filled.

Like Scores by Guariglia Twins Top Junior Golf

By Robert Morrison

Ron and Don Guariglia, the kin-kids of St. Louis junior golf, had another feather in their caps today. They had become co-medalists in sectional qualifying for the first national junior championship under the auspices of the United States Golf Association.

The Normandie golf club caddie twins, who look alike, also scored alike at Meadow Brook yesterday. Each tallied a 10-over-par 81 for low honors among 14 boys shooting for four berths in the national tournament.

A breezy day helped to hike scores upward. Jay Cohen, 16-year-old University City High School boy playing from Meadow Brook, earned the third berth with 84 and Jim Mullin, 17, of Taylorville, Ill., secured the last spot with 85.

While the 15-year-old Guariglias captured duplicate medals offered by the U.S.G.A., one of the other entrants suffered special disappointment. Gene Spilker, 16-year-old Meadow Brook golfer who has been playing well throughout the season, missed the qualifying group when he shot 87.

Spilker, had he qualified, would have had the opportunity of playing in two junior national tournaments. He will represent this state in the Junior Chamber of Commerce event at Lincoln, Neb., early in August. He may yet play in the U.S.G.A. junior national as an alternate if one of the original qualifiers drops out.

Worst luck came for Spilker on the 13th hole where he hit three shots out of bounds and completed the 508-yard hole in eight strokes.

Other scores in the sectional trial ran from two 89s to 160 (that's for 18 holes) by Henry Christman, 13-year-old son of the University City professional.

The U.S.G.A. junior national will be played at Ann Arbor, Mich., Aug. 11-14.

Ron Guariglia, Normandie	40-41—81
Don Guariglia, Normandie	41-40—81
Jay Cohen, Meadow Brook	40-44—84
Jim Mullin, Taylorville, Ill.	43-42—85
Gene Spilker, Meadow Brook	42-45—87
Dwight Buchanan, Westborough	46-43—89
Silverio Banayat Jr., Forest Park	45-44—89
James Hogan, Westborough	51-47—98
Alfred Wissmann, Crystal Lake	53-46—99
Tom Christman, U. City	59-62—121
Thomas Gebken, U. City	75-63—138
Henry Christman, U. City	82-78—160
Sam Larner, Meadow Brook	45—Withdrew

Rookie Johnson to Get Chance Against Braves Tonight; Sain Defeated

By Bob Broeg

Few National Leaguers would question his ability to win 20 or more games for the third successive season. But if tobacco-chewing Johnny Sain faced the Cardinals more often, there might be some doubt about the big righthanded bellwether of the Braves achieving the desired goal.

Sain, the highest salaried pitcher in National League history, already has won 12 games this season, working regularly with 3 days' rest, and he has completed 15 of his 20 starts. Two of those triumps, both nine-inning performances, were recorded against the Redbirds. Otherwise the Cardinals have treated the $35,000-a-year pitching star like a long-lost cousin from Dubuque.

Only three times this year has Tobacco John been batted from the box, for on the other two occasions he failed to finish he was removed for a pinch-hitter. And all three times Manager Billy Southworth used the hook on Sain, the Cardinals and their bats represented the reason.

Just Too Tough for Him.

Again last night at Sportsman's Park, after pitching six consecutive complete games since the Redbirds bombarded him out with seven runs in six innings at Boston on June 24, Tobacco John failed to finish against Eddie Dyer's athletes. Scoring six of their runs in the first three innings, the Cardinals and Alpha Brazle weathered their way to a 7-5 victory.

The Redbirds' fourth straight victory over the league-leading Braves cut boston's advantage to five and one-half games over second-place Brooklyn, the hottest club in the league, and Boston's edge over the third-place Cardinals was reduced to six lengths.

Dyer won with the first of three lefthanders he will start in this four-game series. Tonight Ken Johnson, the handsome kid back from Rochester, will try to get his southpaw thunderbolts over the plate and past Boston bats. Righthander Bill Voiselle, who has won 10 games and lost seven, probably will pitch for the Braves.

Alpha Staggers But Gets There.

Brazle, allowing 12 hits, wasn't a Rembrandt of the mound while achieving his seventh victory against five defeats, but ample batting support has a way of bolstering a pitcher when the pinches come along. And when the scoreboard figures lead favorably, a manager can go along farther with his starter. So Ol' Boots and Saddles Brazle was still out there at the finish, wobbling a bit, but managing to retire that important last man with the tying runs on base.

The Cardinals collected 18 hits for a robust night's work on the attack, but after Sain went out in the third they picked up only one more run the rest of the way even though they made nine hits off the veteran Nelson Potter, former Brownie who seems able to please everyone except Connie Mack.

Stan Musial, Enos Slaughter and Del Rice had three hits apiece and Ralph Lapointe and Nippy Jones batted in two runs each, but the headliner on offense was Boston's rookie shortstop, Alvin Dark, who came up with four blows.

There Was a Dark Side for Dark.

However, neither Dark nor his second base sidekick, Connie Ryan, filling in for injured Eddie Stanky, could make the defensive play that might have made it a different story. Or, putting it another way, Sain wasn't able to pull out of a jam the way Brazle did when the Cardinals faltered afield.

Opening the Cardinals' third with the score tied, 2 to 2, Musial walked and stopped at second on Slaughter's single. Next, Ron Northey whacked a hot ground smash at Ryan. A clean stop would have meant a double play, but Connie was handcuffed, it seemed, and had to settle for retiring the batter. Then Kurowski hit sharply to Dark, and Musial was trapped in the no-man's land between third and home. However, the shortstop fired the ball over Catcher Phil Masi's head, Musial scored on the error, Slaughter raced to third and Kurowski to second.

Jones then singled in the two teammates, knocking out Sain in favor of Potter, who wasn't a stopper immediately, for Rice's safety, Nippy to third and Lapointe's slow leg-hit toward third scored the fourth run of the inning.

Thereafter the Redbirds were forced to settle for a run that crossed the plate in the eighth on two-out singles by Rice, Marty Marion and Musial. So it was a question of whether Brazle could hold 'em.

Singles by Bob Elliott, Frank McCormick and Ryan produced only one run in the fourth because Boots and Saddles retired two batters after the first two blows and then struck out Potter to end the inning.

Cards Give Braves an Opening.

In the eighth the Braves again put on their first two batters, and that wasn't all. Holmes walked and when Dark hit a slow high hopper to Jones' right, the Cardinals had two chances to get someone, but they flagged no one. Brazle, covering first too slowly, couldn't catch up with Nippy's underhanded lob and when the ball bounced over the bag, Holmes rounded second too far. The leading runner could have been caught, but Lapointe, backing up the scratch-hit play at first, threw low and into left field. However, Holmes, happy to be diving safely back into second, couldn't advance.

The trouble was king-sized, nevertheless, for after Kurowski stopped Mike McCormick's grounder, forcing Holmes at third, he fumbled Elliott's drive, and the bases were loaded. But Brazle's sinker was right in the threatening situation, and only one run scored. Frank McCormick's soft grounder to first sent Dark across and, with the tying runs in scoring position, Clint Conaster was thrown out by Kurowski.

Yes, the first two visitors reached base in the ninth, too, as Phil Masi and Ryan singled. Pinch-hitter Bob Sturgeon flied out and Holmes popped out before Dark's base hit scored Masi, Ryan stopping at second.

Dyer had both Ted Wilks and Jim Hearn ready in the bullpen, but there also was strong left-handed-hitting power on the Boston bench, in particular Jeff Heath and Earl Torgeson. And, after all, wasn't that the reason for pitching southpaws against the Braves?

Right, pal. Brazle stayed in and Mike McCormick, good ol' Mike, lifted a short lazy game-ending fly to Musial.

Governor Phil M. Donnelly was among 19,571 spectators.

The light-hitting Rice, on a batting spree, has had nine out of his last 15 times at bat.

And the Cardinals, on a spree, too, have won two games in succession for the first time in the 12 starts.

Dyer to Be Cardinal Manager for Rest of Season, Hannegan Says

Bob Hannegan, president of the Cardinals, informed the Post-Dispatch today that he plans no change in the manager of the Cardinals this season. He would not commit himself as to 1949.

Informed of rumors spreading all over the city that Eddie Dyer is on his way out as boss of the Redbirds, Hannegan said he thought that Dyer was doing a good job with the material at hand and that he plans no change at present.

Minor League Results.

By the Associated Press.

TEXAS LEAGUE

Dallas 8-4, San Antonio 1-3, second game 12 innings.
Oklahoma City 5, Shreveport 3.
Beaumont 6, Tulsa 0.
Houston 5, Fort Worth 3.

Spectator Seats for Watching Outdoor Sports Events—$25.00
DOWD SPORTING GOODS
1006 OLIVE ST. • CENTRAL 3038

Miss Haemetrle Leads Miss Gault 8 Up in Final

KANSAS CITY, Mo., July 24 (UP)—Betty Jane Haemetle of St. Louis, the medalist, held a tremendous eight-up advantage at the hlfway mark of her scheduled 36-hole match with Marian Gault of Kansas City in the finals of the annual women' state golf championship here today.

The St. Louis champion shot to the front early and added to her advantage steadily throughout the morning round. She was four up at the end of eight holes, lost the ninth where she three-putted, but promptly became four up again by winning the 250-yard tenth with a par 3.

The margin remained the same through the thirteenth, and then Miss Haemerle staged a strong finish, winnnig four of the last five holes.

The St. Louis girl finished with a 78, two over women's par, compared with an 85 for Miss Gault.

The second 18 hole round of the title match was scheduled this afternoon.

Card Farms in Deal.

HOUSTON, Tex., July 24 (AP)—Remy Leblanc, Houston Buff outfielder, has been sent to Rochester of the International League in a trade for Lester Fusselman, catcher. Allen Russell, President of the Houston Club, said Fusselman hit .306 at Columbus, Ga., last season.

Softball.

ST. LOUIS PARK — Hoffmeisters 7, Wackes-Helderle 0, girls; Werners 4, Sutons 2, men.

NORTH SIDE PARK—Cross Town 4, Russ Nixon 1, girls; Biancos 10, Watsons 7, men.

TONIGHT'S SCHEDULE.

NORTH SIDE PARK—Dowd vs. Russ Nixon, girls' game, 7:30 p.m.; Navy vs. Midwestern Marine Corps, men's game, 9 p.m.

ST. LOUIS PARK—Nu Grape vs. Pop Cola, girls' game, 7:30 p.m.; Werners vs. Bonne Terre, Mo., men's game, 9 p.m.

Hughes Leads Ferentz 2 Up in Park Golf Final

ATLANTA, Ga., July 24 (UP)—Machine-like Ben Hughes of Portland, Ore., held a 2-up lead over barkeep Mike Ferentz of Long Beach, Calif., at the 18-hole mark of today's National Public Links tournament finals.

The Oregon accountant played straight percentage golf, hitting long, straight drives and chipping expertly. He had six one-putt greens and never three-putted.

Ferentz carded a brilliant one-under-par 31 on the front but soared to 40—four over—coming back for a 74.

Hughes had 36-35—71.

Calumet's Citation Has Pulled Hip Muscle

CHICAGO, July 24, (AP)—Citation, Calumet Farm's three-year-old champion of the year, will be given a slow gallop today to determine whether he can resume training for the $90,000 Classic Stakes here next Saturday at Arlington park.

"If he shows no signs of soreness, we'll breeze him tomorrow," said trainer Jimmy Jones. "by then we'll know where we stand."

Citation is suffering from a pulled hip muscle which kept him out of the Dick Welles Stakes last Wednesday.

Baseball Scores

NATIONAL LEAGUE

	1	2	3	4	5	6	7	8	9	R.	H.	E.
Second Game. NEW YORK (at Chicago)												
CHICAGO												
Batteries: Chicago—Papish and Tresh; New York—Reynolds and Lollar.												
(First Game.)												
New York	0	0	0	0	0	0	0	1	0—	1	8	3
Chicago	0	0	1	0	0	0	1	x—	3	7	1	
Batteries: New York — Hartung and Cooper; Chicago—Lade and McCullough.												
PHILADELPHIA (at Cincinnati)												
3 2 1 1 0 0												
CINCINNATI												
0 0 0 0 0												
Batteries: Philadelphia—Simmons and Seminick; Cincinnati—Vander Meer, Blackburn (2) and Williams.												
NIGHT GAME. Boston at St. Louis, 8:45.												
AMERICAN LEAGUE												
Second Game. CLEVELAND (at Boston)												
0 0 0												
BOSTON												
0 0 0												
Batteries: Cleveland—Zoldak and Hegan; Boston—Parnell and Tebbetts.												
(FIRST GAME.)												
Innings—	1	2	3	4	5	6	7	8	9	R.	H.	E.
Cleveland	0	4	0	0	1	0	0	0	—	5	11	1
Boston	3	0	0	0	1	0	0	2	x—	6	10	0
Batteries: Cleveland—Lemon, Christopher (8) and Hegan; Boston—Kramer, Ferris (5) and Tebbetts.												
Second Game. CHICAGO (at New York)												
1 0 0 1 1												
NEW YORK												
0 0 0 0												
(First Game.)												
	1	2	3	4	5	6	7	8	9	T.	H.	E.
Chicago	0	0	0	0	1	0	0	0	1—	2	8	0
New York	0	6	0	0	0	0	0	0	x—	6	8	0
Batteries: Chicago—Pieretti, Monlder (2), Caldwell (5), Pearson (8) and Robinson; New York—Shea and Niarhos.												
DETROIT (at Philadelphia)												
0 0 3 0 0 3 0 0 0 6 1 0 3												
PHILADELPHIA												
0 2 0 0 0 0 1 5 X 8 1 3 2												
Batteries: Detroit—Houtteman, Overmire (8), Newhouser (8) and Swift; Philadelphia—Marchildon, Harris (6), Savage (8), Brissie (9) and Guerra.												

Stockham Again Wins City Legion Baseball Title

Billy Bullock was doing more than his share at the plate and at his shortstop position, but the 17-year-old Beaumont student also had to play fireman to give his Stockham Post team a 13-10 victory over Wellston Post and the city-county championship today at Fairground Park.

The fourth Stockham hurler in the game, Bullock was tagged for a two-run triple by the first batter to face him, Jack Patchett, in the eighth. That made it 11-10, Stockham. Then Bullock settled down, retiring four of the last five batters, two on strikes.

Besides playing errorless ball, Bullock whacked a home run and two singles. Pete Vitale batted in four runs on two safeties in the 16-hit attack on three Wellston hurlers. Patchett, who had a double along with his triple, and John Edwards each batted in three runs for Wellston, whose lineup was packed with Normandy and Wellston High students.

Earl Huntebrinker was the winning hurler, Don Boenker the loser.

Stockham, defending state champion, plays in the regional tourney at Sikeston starting Friday. Wellston won the state title in 1946.

Score by innings:

	1	2	3	4	5	6	7	8	9	R.
Wellston	0	0	0	1	2	0	3	4	0—	10
Stockham	0	5	0	1	1	3	1	2	x—	13

Batteries: Wellston—Boenker, Muegge (3), Brown (7) and Samel; Stockham—Sanders, Huntebrinker (8), Hertweck (8), Bullock (8) and Prince.

Herring Married.

William Herring, who, as Missouri state athletic commissioner, is accustomed to hearing bells opening and closing rounds, heard wedding bells today. He and Miss Elsie Schaeffer were married at St. Columbkille's Catholic Church.

How They Stand

(Not including today's games.)

NATIONAL LEAGUE.

CLUB.	Won.	Lost.	Pct.	Win.	Lose.	Games R'm'd.
Boston	51	35	.593	.598	.586	—
Brooklyn	44	39	.530	.536	.524	5½
CARDINALS	44	40	.524	.529	.518	6
Pittsburg	43	41	.512	.518	.506	7
New York	42	41	.506	.512	.500	7½
Philadelphia	42	46	.477	.483	.472	10
Cincinnati	39	48	.448	.455	.443	13½
Chicago	36	51	.414	.420	.409	15½

AMERICAN LEAGUE.

CLUB.	Won.	Lost.	Pct.	Win.	Lose.	Games R'm'd.
Cleveland	51	33	.607	.612	.600	—
Philadelphia	54	37	.593	.598	.587	½
Boston	51	38	.586	.591	.580	1½
New York	49	36	.576	.581	.570	2½
Detroit	43	43	.500	.506	.494	9
Washington	38	48	.442	.448	.437	14
Browns	30	52	.366	.373	.361	20
Chicago	27	58	.318	.326	.311	24½

Yesterday's Results.

AMERICAN LEAGUE.

Boston 13, Chicago 1.
Detroit 11, Washington 5.
Browns at Philadelphia, wet grounds.
Cleveland at New York, rain.

NATIONAL LEAGUE.

Cardinals 7, Boston 5.
New York 5, Chicago 0.
Philadelphia 6, Cincinnati 1.
Brooklyn 3, Pittsburgh 3.

Tomorrow's Schedule.

American League—Cleveland at Boston, Chicago at New York (2), Detroit at Philadelphia (2), Browns at Washington (2).

National League—Boston at St. Louis (2), New York at Chicago, Brooklyn at Pittsburgh (2), Philadelphia at Cincinnati (2).

Schwamb Joins Browns.

Righthanded Pitcher Ralph Schwamb was to join the Browns in Washington today. Publicity Director Jim Bassford announced. He won one game and lost nine for the Toledo Mudhens of the American Association but despite this unimpressive record is considered a good prospect.

LAST NIGHT'S FIGHTS

By the Associated Press.

HOLLYWOOD, Calif.—Don Lee, 156½, Omaha, outpointed Mike Savage, 158½, Los Angeles, 10.

NEW ORLEANS—Lee Campione, 159, Chicago, stopped Louis "Whitey" Recher, 182¾, New Orleans, 4.

Major League Box Scores

CARDINALS 7, BRAVES 5.

BOSTON.	AB.	R.	H.	CARDINALS.	AB.	R.	H.
Holmes rf	4	1	1	Lapointe 2b	5	1	2
Dark ss	5	1	4	Marion ss	5	0	2
M.McC'k cf	5	0	1	Musial cf-rf	4	1	3
Elliott 3b	4	1	1	Slaughter lf	5	1	3
F.McC'k 1b	4	0	1	Northey rf	4	0	0
Conatser lf	4	0	0	Dusak cf	0	0	0
Masi c	4	1	1	Kurowski 3b	4	1	0
Ryan 2b	4	0	0	Lanz 3b	0	0	0
Salm p	1	1	1	Jones 1b	3	2	1
Potter p	2	0	0	Rice c	4	1	3
aSturgeon	1	0	0	Brazle p	4	0	1
Totals	38	5	12	Totals	38	7	15

aFlied out for Potter in ninth.

Innings—	1	2	3	4	5	6	7	8	9
Boston — — —	0	0	2	1	0	0	0	1	—5
Cardinals— — —	0	2	4	0	0	0	0	1	x—7

Errors—Dark, Kurowski. Runs batted in—Holmes, M. McCormick, Masi, F. McCormick, Dark, Brazle, Lapointe 2, Jones 2, Musial. Two-base hits—Salm, Dark, Musial. Double plays—Kurowski, Lapointe and Jones; F. McCormick (unassisted); Ryan and F. McCormick. Left on bases—Boston 7, Cardinals 9. Bases on balls—Salm 2, Brazle 1. Strikeouts—Potter 2, Brazle 3. Hits—Off Salm, 6 in 2 1-3 innings; off Potter, 9 in 5 2-3. Losing pitcher—Salm. Umpires—Barr, Barlick, Dascoli and Ballanfant. Time of game—2hrs. 15m. Attendance—19,571.

RED SOX 13, WHITE SOX 1.

CHICAGO	AB.	R.	H.	BOSTON	AB.	R.	H.
Baker 3b	4	0	0	DiMaggio cf	4	1	2
Lupien 1b	4	0	1	Pesky 3b	3	2	0
Appling ss	3	1	0	Williams lf	4	1	2
Seerey lf	4	0	1	Stephens ss	4	2	2
Hodgin rf	4	0	0	Doerr 2b	4	3	3
Philley cf	4	0	1	Mele rf	5	1	2
Michaels 2b	2	0	0	Goodman 1b	4	0	1
Tresh c	2	0	1	Tebbetts c	5	1	1
Wight p	2	0	0	Harris p	2	2	0
Rotblatt p	0	0	0				
a-Wallaesa	1	0	1	Totals	35	13	13
b-Pieretti	0	0	0				
Pearson p	0	0	0				
Totals	30	1	5				

a-Singled for Rotblatt in eighth.
b-Ran for Wallaesa.

Innings:	1	2	3	4	5	6	7	8	9
Chicago — — —	0	0	0	1	0	0	0	0	0— 1
Boston— — —	0	3	1	0	5	0	3	1	x—13

Errors—Tebbetts 2. Runs batted in—Tresh, Goodman, DiMaggio 3, Mele 2, Doerr 2, Stephens, Tebbetts, Williams 3. Two-base hits — Williams, DiMaggio, Doerr. Home Run—Doerr. Stolen bases—Philley, Double plays—Seerey and Tresh; Philley and Lupien; Pesky, Doerr and Goodman. Left on bases—Chicago 5, Boston 8. Bases on balls—Off Wright 5, off Rotblatt 4, off Harris 3. Strikeouts—By Wight 2, by Harris 2. Hits—Off Wight 9 in 4, none out in fifth; off Rotblatt 2 in 3 innings; off Pearson 2 in 1. Hit by pitcher—By Rotblatt (DiMaggio). Wild pitch—Wight. Passed ball—Tresh. Losing pitcher—Wight. Umpires—Jones, Stevens and Summers. Time—2h. 8m. Attendance—6664.

DODGERS 4, PIRATES 3.

BROOKLYN.	AB.	R.	H.	PITTSBURGH	AB.	R.	H.
Rackley cf	5	1	3	Rojek ss	5	0	1
Robinson 2b	4	0	2	Hopp cf	3	1	0
Herm'ski rf	3	0	0	Kiner lf	3	0	0
Shuba lf	2	0	0	Westlake rf	4	0	1
Camp'ella c	4	0	0	Bockman 3b	4	0	1
Brown 3b	4	1	1	Stevens 1b	3	1	1
Hodges, 1b	4	0	0	Murta'gh 2b	4	1	2
Reese ss	2	1	1	a-Klutz c	1	0	0
Palica p	3	0	0	Fitzgerald c	2	0	1
Behrman p	1	0	1	b-West	1	0	0
				Queen p	2	0	0
Totals	32	4	8	a-Walker	1	0	0
				Lombardi p	0	0	0
				c-Gustine	1	0	0
				Totals	34	3	7

aFlied out for Queen in seventh.
b-Fouled out for Fitzgerald in ninth.
c-Safe on error for Lombardi in ninth.

Innings:	1	2	3	4	5	6	7	8	9
Brooklyn — — —	0	0	1	0	2	0	1	0	0— 4
Pittsburgh— — —	0	0	0	0	0	0	1	1	1— 3

Errors—Campanella, Kluttz, Brown, Robinson. Runs batted in—Reese, Rackley, Robinson, Brown, Fitzgerald, Bockman, Rojek. Two-base hits—Stevens, Rackley, Bockman. Three-base hits—Rackley. Home runs—Reese, Brown. Stolen bases—Rojek, Robinson. Double plays—Murtaugh, Rojek and Stevens. Left on bases—Brooklyn 6, Pittsburgh 8. Base on balls—Off Palica 4, Queen 3, Lombardi 3. Strikeouts—By Palica 5, Queen 2. Hits—Off Queen 5 in 7 innings, Lombardi 3 in 2 innings; Palica 6 in 7 2-3 innings; Behrman 1 in 1 1-3 innings. Wild pitch—Lombardi. Winning pitcher—Palica. Losing pitcher—Queen. Umpires—Goetz, Boggess, Reardon and Jorda. Time—2h. 10m. Attendance—33,702.

GIANTS 5, CUBS 0.

NEW YORK.	AB.	R.	H.	CHICAGO.	AB.	R.	H.
Rigney 2b	5	1	2	Mauch 2b	4	0	0
Lockman cf	4	1	2	Walkus 1b	4	0	1
Gordon 3b	2	0	0	Lowrey cf	4	0	1
Mize 1b	4	1	1	Pafko 3b	4	0	1
Marshall rf	4	0	0	Nicholson rf	4	0	0
Cooper c	3	0	0	Maddern lf	2	0	1
Thomson lf	4	2	2	McCull'gh c	3	0	0
Kerr ss	4	0	1	Culler ss	3	0	1
Jansen p	4	0	0	Meyer p	1	0	0
				aCavarretta	1	0	0
Totals	34	5	8	Borowy p	0	0	0
				Totals	29	0	5

aFlied out for Meyer in eighth.

Innings—	1	2	3	4	5	6	7	8	9
New York — — —	2	1	0	0	0	0	0	1	1—5
Chicago — — —	0	0	0	0	0	0	0	0	0—0

Errors—Mauch 2, Culler, Gordon. Runs batted in—Mize, Rigney, Kerr. Two-base hit—Walkus. Home run—Mize. Stolen base—Kerr. Lockman. Sacrifice—Meyer. Gordon. Double plays—Gordon, Rigney and Mize; Kerr, Rigney and Mize. Left on bases—New York 5, Chicago 5. Base on balls—Off Meyer 2, Jansen 2. Strikeouts—By Meyer 8, Jansen 3. Hits—Off Meyer, 6 in 8 innings; Borowy, 2 in 1. Losing pitcher—Meyer. Umpires—Conlan, Stewart and Heathe. Time of game—2hrs. 2m. Attendance—9560.

TIGERS 11, SENATORS 5.

DETROIT.	AB.	R.	H.	WASHINGTON.	AB.	R.	H.
Lipon ss	6	1	1	Yost 3b	4	0	0
Lake 2b	3	3	1	Kozar 2b	5	1	2
Kell 3b	4	1	2	Coan lf	5	1	1
Wertz rf	3	1	2	McBride rf	3	0	0
Evers cf	5	0	1	Stewart rf

Ann Curtis Draws Danish Star

Dutch Ace in Same Heat as Miss Helser In Olympics

LONDON, July 24 (UP)—Fate in the form of "the luck of the draw" today handed tough assignments to Ann Curtis, Marie Corridon, and Brenda Helser — the three famed swimming sprint stars from the United States.

Each of the talented lasses was dealt a dangerous rival in opening heats in the women's 100-free style sprint at the Empire pool a week from today.

Miss Curtis, the tall, blonde record-breaker from the University of California, was matched against top-notcher Greta Andersen of Denmark. Miss Corridon, a New Yorker, was paired with Johanna Termeulsen of Holland while Miss Helser, brunette from Los Angeles, was matched against Irm Schuhmacher of Holland.

Others Get Break.

The same luck, however, gave relatively easy assignments to the rest of the women swimmers and nearly all of the men. Both men and women teams are expected to dominate the pool competition.

Just about the only U. S. swimmer who will go into his heat as an underdog will be Forbes Norris of Harvard, who drew the famed Alex Jany of France as his rival in the first heat of the 1500 meter free style. Keith Carter of Purdue drew a stiff rival in his heat of the 100-meter free style against Swedish star Per Olsson.

The track and field team was also becoming aware of the strength of the opposition it will face.

Some of the Yank stars turned loose their speed at their Uxbridge camp training track but then they stepped aside to watch such stars as Herb McKenley of Jamaica and Dennis Shore of South Africa go through their paces. McKenley, the world's record-holder for a quarter-mile, breezed over that distance in well under 50 seconds, while Shore, who has vowed he will try to match McKenley stride for stride, practiced speed starts.

Sgt. Mal Whitfield of the Army Air Forces and Ohio State, gave the United States rooters something to talk about as he also whipped through a quarter-mile well under 50 seconds.

Brazilians Look Good.

Bill Albens of Elizabeth, N. J., entered in the hop, step and jump, reported that the Brazilians he was working out with were the best at the event that he had ever seen.

Coach Art Griffith of Oklahoma A. and M. had his wrestling team ready to face Britain in a duel meet. The wrestlers, who along with the weight-lifters, were the loudest complainers about the food, say they are satisfied now that an American chef has taught Yank methods to the other cooks.

Winnipeg Oarsmen Lead In Northwest Regatta

MINNEAPOLIS, July 24 (AP)—Winning the junior eight and several singles events, Winnipeg, Man., yesterday took the first round of the Northwest International Regatta, a feature of the Minneapolis Aquatennial, being rowed on Lake Calhoun. Winnipeg had 75½ points.

Fort Williams, Ont., another Canadian entry which has held the title for three years, placed second with 47 points. Minneapolis had 32, St. Paul 21½, Kenora, Ont., 17½, and Chicago Lincoln Park 12 for sixth place.

Winnipeggers chalked up 30 points in the junior eight event with Fort Williams finishing third for but six. Kenora was second and Minneapolis a poor fourth.

The junior four was delayed until today when the Winnipeg scull collided with that of Kenora's and an oar was broken after they had covered one mile and an eighth. The 150-pound eights, senior eights, and four also are on today's schedule.

SAVE MONEY ON
WINDOWS & DOORS
NEW AND USED
SCREEN WIRE 7c to 12c Sq. Ft.
BRONZE OR COPPER
AALCO BUILDERS SUPPLY CO.
14th & Chouteau CH. 2500

MOVIE RENTAL LIBRARY
For Home 16-mm. and 8-mm.
2 STORES:
610 OLIVE ST. (1)
518 N. GRAND (3)
Est. 1879
Ecker's

BEAT THE HEAT
AIR CONDITION NOW
HOME—OFFICE—FACTORY
FREE ESTIMATES
Over 25 Years Service
Curran
EL 6-0555
Gravois at California LA-2000

Reed's
FREE
Chocolate Topping with every
VANILLA QUART
54c
At Your Neighborhood Reed Store
BULK GALLONS
VANILLA—CHOCOLATE
STRAWBERRY—CHERRY
$1.89 Bulk Gallon
DELIVERED
Additional 20c for Packing in Dry Ice
Special Prices to Religious and Social Organizations
PHONE FO. 8786
Day or Night Including Sundays

Top Pacers and Trotters Go In Closing Features at Fairmount

CLEVER SUNNY, sold this week for $10,000, will compete in the $2000 free-for-all trot, one of the co-features tonight at Fairmount Park.

By Herman Wecke

From the list of entries it appears that Fairmount Park Raceway officials have saved their best program for the last. While two free-for-all races, one for trotters and the other for pacers, are listed as the features, every race on the nine-race program has some standout horses among the entries.

Previous winners at the meeting are scattered all through the races which will end the track's first harness meeting.

In the free-for-all trot, to be decided over the 9-16 mile and one mile route, those old rivals, Clever Sunny and Cardinal Leeds will be fighting it out once more. Clever Sunny, which this week was sold by the Three H. Farm to A. D. Knapp of Jackson, Mich., for $10,000, has won six times at the meeting, while Cardinal Leeds has been in the winner's circle on five occasions. Bob Parkinson, instead of Tom Beasley, will drive Clever Sunny tonight.

These two, however, will not have everything their own way. Belle Neal, which paid better than $28 in beating the pair a week ago, is in the race seeking her fourth victory. Frilla Hanover has won her only two starts at the meeting, while Jimmiekin has won once. Moses is the only one among the entrants which has not been successful in leading his field home.

Equally important will be the pace event in which six of the top "wigglers" at the track are entered in the five furlong and one mile heats. Scottish Boy, a six-time winner and Harold Abbe, which has shown the way home on five occasions, will probably get the heaviest play. Scottish Boy, which has had Ken Kartnal in the sulky in previous starts, will be driven by Roy Funderburk. Harold Abbe, a few weeks ago, set a new world record for the nine-sixteenths mile route.

The pair will get competition from John Lee, a three-time winner; Lillolkid, which has won twice; Purdue Hal, another winner and Poplar Abbe.

Three Firsts for Boardman.

Neil Boardman, who only recently arrived from Bay Meadows, was the driving star last night with three firsts and a second to his credit. He now has six winners for his brief stay at the track.

He started in the second, when he drove Revenue Attorney ($3.40) to victory over Mighty Atom. He came back with Pat Lee ($7.80) in the fourth and won with Brigadier Hanover ($4.20) in the seventh. Boardman's second came with Mr. Security in the eighth.

Pat Lee probably gave the backers of Boardman driven horses the biggest thrill. Pat was off poorly and at the first turn was five lengths behind. He did not move into the lead in the stretch but then he won going away. Wilma June and Spencer Watts, the early pacemakers, faded badly.

The daily double on Bradford Abbey and Revenue Attorney paid only $11.60 for $2.00.

A crowd of 8068 wagered $113,354 on the nine events.

Following last night's races owners, drivers and other attendants attended a party given by the Fairmount officials in the club house.

Saturday's Entries.

FIRST RACE — TROT, 20-21 class, one mile:
Abram — R. Parkinson
Spencer Barnes — F. Siler
Daisy Volo — A. Clark
Kentucky Colonel — G. Hankins
Mighty Ballad — E. Osborn
Scottish Maid — W. Albers
Melchizedek — C. Wright
Virginia Day — D. Stover
Also eligible:
Prozelda — T. Carlock

SECOND RACE—PACE, 20-21 class, one mile:
Josedale Main — W. Butler
Beaver Hal — D. Stover
Miss Josephine — E. Leonard
Eddie Josedale — W. Burrus
Edwin C — H. Clark
Remington — J. Rick
Mr. Collingwood — M. Mason
Mer Mc — R. Ross
Also eligible:
Falstaff — R. Britenfield
Margaret Frisco — G. Harden
Frisco Lady — J. Mitchell
Mabel Cash — H. Clark
Steady Hal — L. Funderburk
Theodore's First — D. Urban
Navy Law — M. MacDonald

THIRD RACE—TROT, 16-17 class, one mile:
Do-Al-Stan — D. Stover
Fay Spencer — No driver
Nanda — E. Leonard
Yoder's Best Guy — E. Osborn
Diliola Lord — No driver
Florence Spencer — R. Talbott
Patwin — C. Wright
Volarion — J. Rick
Also eligible:
Waseca — No driver

FOURTH RACE—PACE, 16-17 class, one mile:
Worthy Baldwin — R. Parkinson
Erlana — R. Talbott
O'Henry — F. Funderburk
Lucy Truax — T. Carlock
McKinney Mite — T. Beasley
Flaxey Hal — A. Clark
C. Guy — W. Burrus
Vivian Reynolds — T. Mills
Also eligible
Tom Dillard — No driver

FIFTH AND EIGHTH RACE—TROT, free for all, nine-sixteenth mile and one mile:
Belle Neal — R. Scott
Moses — D. Stover
Cardinal Leeds — D. Shell
Jimmiekin — W. Butler
Clever Sunny — R. Parkinson
Frilla Hanover — N. Boardman

SIXTH AND NINTH RACE—PACE, free for all, five-eighths mile and one mile:
Purdue Hal — D. Stover
Poplar Abbe — E. Leonard
Lillolkid — W. Evers
Harold Abbe — H. Harden
Scottish Boy — F. Funderburk
John Lee — J. Rider

SEVENTH RACE—PACE, 16-17 class, one mile:
Tempered Volo — E. Leonard
Doctor Hart — R. Parkinson
Direct Hit — R. Scott
Mose Hanover — F. Funderburk
Calvin Spencer — C. Griffis
Dick Maple — G. Joseph
Dick Siskiyou — J. Clark
Derby Day Direct — D. Stover

SCOTTISH BOY, winner of six races at Fairmount, one of the six starters named for the $2000 free-for-all pace, the final heat of which will end the spring meeting.

Results.

FIRST RACE—TROT, 28-29 Class allowance, $500, one mile:
Bradford Abbey (E. Leonard) — 5.00 3.00 2.60
Skipper (B. Shepherd) — — 5.00 4.00
Sam Getta (J. Welker) — — — 10.80
Time—2:13 3-5. Doctor Tom, Sweet Adeline, Rujim V. and David Willard also raced.

SECOND RACE—PACE, 28 Class allowance, $500, one mile:
Revenue Attorney (N. Boardman) — — 3.40 2.40 2.20
Mighty Atom (D. Stover)— 3.00 2.80
Major Castle (W. Butler) — — — 6.40
Time—2:07. Applejack, Hail Siskiyou, Jake Miller, Volo Brooke and Winnie Counsel also raced.
DAILY DOUBLE—Bradford Abbey and Revenue Attorney paid $11.60.

THIRD RACE—PACE, 20-30 Class, allowance, $500, five-eighths mile:
Josedale Main (W. Butler) — — 5.40 3.00 2.40
Theodore's First (D. Urban) 4.20 2.80
Nettawin (T. Mills)— — — 2.40
Time—1:16 3-5. Mr. Lee, Kate Direct, Lauretta M. Dale, Parkdale and Hero also raced.

FOURTH RACE—TROT, 22-25 Class, allowance, $500, one mile:
Pat Lee (N. Boardman) — 7.80 4.80 3.20
General DeGaulle (R. Linc) 5.40 3.20
Alamode (D. Stover)— — 3.40
Time—2:10. Wilma June and Spencer Watts also raced.

FIFTH RACE—TROT, 18-19 Class, allowance, $1500 divided; nine-sixteenths mile:
Vanity Herbert (M. MacDonald) — 11.20 6.00 4.00
Joselyn (R. Edens) — — 6.20 5.20
Jedorwill (G. McIlmurray) — — 4.80
Time—1:08 3-5. Brace, Daisy Volo, Mr. Security, Peter Estes and Chestnut Guy also raced.

SIXTH RACE—PACE, 18-19 Class, allowance, $1500 divided, five-eighths mile:
Dale Mc I Win (M. Jacko) — — 8.40 5.00 3.40
Beautiful Chimes (C. Curtis) 10.40 6.00
Mabel Cash (H. Clark) — — — 8.60
Time—1:16. Mitzi Direct, Flaxey Pointer, Knight Cash, C. Guy and Army Hal also raced.

SEVENTH RACE—PACE, 22-25 Class, allowance, $500, one mile:
Brigadier Hanover (N. Boardman) — — 2.60 2.40
Miss Billy Direct (F. Siler)— 3.20 3.40
Margaret Mitchell (T. Mills) — — 4.80
Time—2:10 1-5. Pearl Counsel, Dorothy E. Grand, Dehonair, Laguna Shores and Mayard Frisco also raced.

EIGHTH RACE—TROT, 18-19 Class, allowance, $1500 divided, one mile:
Chestnut P. Guy (T. Mills) — — — 9.60 7.00 4.00
Mr. Security (N. Boardman) — — — — 8.80 5.00
Vanity Herbert (M. MacDonald)— 2.60
Time—2:07 3-5. Joselyn, Brace, Daisy Volo, Peter Estes and Jedorwill also raced.

NINTH RACE—PACE, 1810 Class, allowance, $1500 divided, one mile:
Mabel Cash (H. Clark) — — 20.60 8.20 4.80
Beautiful Chimes (C. Curtis) 5.40 4.20
Mitzi Direct (D. Urban) — — 8.40
Time—2:06 1-5. Army Hal, Dale Mc I Win, C. Guy, Flaxey Pointer and Knight Cash also raced.

Bob Kurland Scores 18 Points in Team's Victory Over Parkers

PERTH, Scotland, July 24 (AP)—A team led by big Bob Kurland of the Bartlesville, Okla., Oilers defeated Cliff Barker's Blues 57 to 42 in an American basketball exhibition here last night.

The two clubs were a mixture of college and A.A.U. players who make up the American Olympic squad.

The seven-foot Kurland scored 18 points for his side which was coached by Adolph Rupp of the University of Kentucky. Barker, a Kentucky player, scored 10 points. His club was directed by Bud Browning, head coach of the American squad.

The game, played on an ice-skating rink, drew 3000 puzzled spectators.

Muny Swimming Finals At Marquette Tonight

Don Watson, Jim McKenna and Ron Johnson are expected to do the most toward lowering records in the 27-event program which will close out the 34th annual Muny swimming tourney at Marquette Pool tonight, starting at 7:30.

Finals tonight are scheduled in the boys' and girls' 15-to-16-year-old division and in the men's and women's senior classes.

Six girls' records fell in the preliminaries earlier this week and Margaret Mize and Jane Griesedieck will be among those trying to add to the list tonight.

Illinois State League.

(First Game.)

Innings—	1	2	3	4	5	6	7	R	H	E
Mount Vernon	0	0	1	0	2	1	0	2	6	1
Centralia	0	0	0	3	0	5	6	2	x	16

Batteries: De Camp, Pergrine (6) and Pankovits; Passeau and Borgin.

(Second Game.)

Innings—	1	2	3	4	5	6	7	8	9	R	H	E
West Frankfort	0	1	3	0	0	0	0	0	0	4	6	3
Marion	0	0	0	0	0	0	0	0	0	0	4	1

Batteries: Jankokski and Adzick; Braden and Anthony.

(Second Game.)

Innings—	1	2	3	4	5	6	7	8	9	R	H	E
W. Frankfort	0	0	1	0	1	0	0	0	2	4	11	1
Marion	0	0	0	0	2	1	0	2	0	5	11	2

Batteries: Mellgre and Adzick; Hurley, Davis (9), Harsey (6) and Ivy.

Out-of-Towners Win In Triple A Tennis

David Sofield of River Forest, Ill., advanced to the small boys' final of the Triple A junior tennis tourney yesterday by defeating George Woods, 6-1, 6-3. Ronald Barnes of Kansas City won from Wallace Gundlach, 6-2, 6-4, to reach the junior boys' singles.

YESTERDAY'S RESULTS
Junior Boys' Singles.
SECOND ROUND—Mike Weatherly defeated Dick Lieber, 6-0, 6-2. Wallace Gundlach defeated Marshall Clark, 6-4, 6-4. Ronald Barnes defeated John Zethway, 6-1, 6-4.
QUARTER-FINAL — Barnes defeated Gundlach, 6-2, 6-4. Ben Bishop defeated Guy Ermisson, 6-3, 6-0. Flint Henderson defeated Howard Lesser, 6-0, 7-5.
Junior Girls' Singles.
QUARTER-FINAL—Martha Goebel defeated Pat Card, 6-3, 6-2.
Junior Boys' Doubles.
QUARTER-FINAL—Ben Bishop and Mike Weatherly defeated Jim Ziervogel and Hubbell, 6-0, 6-1.
Small Boys' Singles.
SECOND ROUND—Adic Dietz defeated David Rabubka, 6-1, 6-0. John Simon defeated Dick Rabubka, 6-1, 6-1. Edgar Stemmler defeated Larry Dorr, 6-0, 6-1.
QUARTER-FINAL—George Woods defeated Marshall Clark, 2-6, 6-4, 6-1. Dietz defeated Sojoon, 6-0, 6-0. Stemmler defeated John Holtz, 6-2, 6-4.
SEMI-FINAL—David Sofield defeated Woods, 6-1, 6-3.
TODAY'S PAIRINGS.
1 p.m.—David Sofield vs. winner of Dietz-Stemmler match. Jean Gummels vs. Sallie Ann Riehl.
2—Ronald Barnes vs. winner of Sobieraj-Weatherly match. Glenn Henderson vs. Dee Bishop.
3—Jean Symon vs. winner of Gummels-Riehl match.
4—Sobieraj and Goebel vs. Ermisson and Gundlach. Bishop and Weatherly vs. Henderson and Barnes. Martha Goebel vs. winner of Cobaugh-Vassely match.

Jones Denies Report Of Armed's Retirement

ARLINGTON HEIGHTS, Ill., July 24 (UP)—Ben Jones, Calumet Farms chief trainer, denied today that the 1947 horse of the year Armed, had been retired.

Armed has been sent to the home stables near Lexington, Ky., for a rest because he developed "tendon trouble," Jones said.

"We don't know how serious it is" he said. "We just thought it would be better to take him out of training temporarily."

The veteran trainer said he expected that Armed would resume training next fall, and would go south for the winter racing season.

Armed is one of the greatest money winners in racing history. The seven-year-old gelding has won $773,750 in his six years of racing.

5 Winners in Day for Longden For Third Time at Hollywood

INGLEWOOD, Calif., July 24 (AP)—Johnny Longden, America's winningest jockey, didn't wait until the final day of the Hollywood Park meeting, to reach his goal of riding 100 winners at a single meeting.

He went on another riding rampage yesterday, hit the winner's circle five times in eight tries, reached the 100 mark in the fifth race and when his day's work was over the count stood at 102.

Each win was a new American and track record. His lifetime total going into today's windup was 3127, around 1000 more than any other American rider, and his own track record of 73, recorded last year, was passed several weeks ago.

There was no stopping him yesterday. He scored with Portland's Bid in the first, Tom H. in the third and hit the 100 mark with Sinaloa in the fifth. Brenton Light made it 101 in the sixth and Letemcum—by five lengths—capped the day for 102.

His record for 49 days of the 50-day meeting—one unmatched in records available here for a single season of 50 days or less—shows three "quints," three "quads," 12 triples, 15 doubles and nine singles.

He missed four days of riding, two because of a lame back, one last week to rest and one to witness the graduation of his son from school.

WATSON URGES SCHUERMANN PUT UP $40,000 FINE

Requests Posting of Money Precede Appeal Question Lest U.S. Not Collect.

An order that Harry W. Schuermann, St. Louis policy king, be required to post his $40,000 fine and costs in the registry of the United States District Court, was requested of Judge Rubey M. Hulen last evening by District Attorney Drake Watson. The motion followed the sentencing of Schuermann to four years' imprisonment and payment of the $40,000 fine, on his conviction for income tax evasion.

After the sentence was imposed yesterday, Schuermann's attorney, Jerome Duggan, applied for an appeal bond for Schuermann's release from City Jail, where he has been held since his conviction July 2. The court referred this request to Watson, who later reported that, in his opinion, the question of appeal bond should be considered only after the fine and costs have been posted.

Watson stated that Schuermann has made large cash expenditures for property in Webster Groves and in Florida, placing the titles in the names of others; that his transactions have been in cash; and that if the fine and costs are not posted in the registry of the court, the Government will be unable to collect. The amount of costs was not stated.

The District Attorney asked also that Schuermann be required to submit to examination of his assets, and that a court order to restrain him from dissipating those assets should be issued. He asked that a hearing on this matter be held Monday.

Judge Hulen allotted Schuermann's punishment on the basis of the four counts of the indictment on which he was convicted, charging tax evasion in the total amount of $140,824. The form of the sentence was:

On the first two counts, relating to 1942 and 1943, four years and $10,000 fine each; on the third and fourth counts, 1944 and 1945, five years and $10,000 fine each. The first two sentences are to be served concurrently, and at their end, Schuermann is to be placed on probation for the concurrent five-year periods of the third and fourth count sentences.

All the fines must be paid, the court ruled. During the five-year probation period following the imprisonment, Schuermann must not engage in any illegal activity.

SIAMESE CATCH WHITE ELEPHANT FOR CORONATION

BANGKOK, July 24 (AP)—The village of Panomrob, in Nakorn Sawan province, reported to the government the village has captured a priceless white elephant for use in the coronation ceremonies of King Phumiphon Adulej next March.

The Government had sent out an appeal to all officials in the Siamese kingdom to gather as many elephants as possible for the coronation.

This report is the best answer to the appeal thus far. All white elephants automatically are the property of the Government, and an official commission will be sent to examine the captive.

TRUMAN SAYS NEW BOMBS IMPROVE U.S. POSITION IN ARMS

Continued From Page One.

might be held at Eniwetok. He pointed out, however, that "this is a permanent testing grounds."

Lilienthal ducked questions about Russia's progress on the atom bomb and on whether there had been any big leaks of atomic secrets here.

Lilienthal warned that "unfair" investigations of atomic experts could threaten the whole research program.

The tests were carried out in great secrecy in April and May at the new atomic proving grounds on the Marshall islands in the Pacific. When they were completed, President Truman announced that three atomic weapons of new and improved design had been tested. Today's report made it clear the weapons were atomic bombs.

"Three Nuclear Explosions."

It said the tests involved "three nuclear explosions" carried out under conditions as close as possible to laboratory control. The commission said it was "eminently satisfied" with the experiments.

In its fourth semi-annual report to Congress, the commission said the knowledge acquired at Eniwetok is important to future atomic progress, both for war and peace. It concluded:

"The Atomic Energy Commission, mindful of the congressional direction that its paramount objective shall be to assure the common defense and security, reports to the Congress as follows:

"Operation 'Sandstone' confirms the fact that the position of the United States in the field of atomic weapons has been substantially improved."

The commission indicated the testing grounds will be used again but probably not soon. Indicating considerable damage from the tests, it said the Eniwetok area is being "conditioned" and placed in standby status for further use.

U.S. Pre-eminence Not Static.

"America's pre-eminence in the field of atomic weapons is not static," the commission said. "It depends upon achievement fully proved through tests and upon the observation by scientists of nuclear phenomena that can only adequately be studied by actual full-scale test operations."

The commission also told Congress:

Atomic power for industrial use won't be available on a large scale for 20 years, though two experimental "reactors" should be working in two to three years, and "fairly practical" models may be available with adecade.

Radioisotopes, by-product of atomic development, already are in widespread use in medicine, and eventually will become a "major weapon" against cancer. "Fundamental changes" in medicine are certain to result.

Farm output eventually will be boosted as a result of atomic research. Radioisotope tests already are going on in 26 laboratories and farm experiment stations. Industry also will benefit. Most applications, however, "are still largely speculative."

Expansion Program.

The commission has launched a $1,250,000,000 program of construction, building new plants, laboratories, and living quarters. Work during April, May and June equalled that of the entire year 1947.

An intensive program is under way to boost supplies of uranium, a basic ingredient of atomic action. A "substantial part" of our supplies now comes from Belgian Congo and Canada.

UNWED MOTHER WHO KILLED LOVER FREED TO REAR TWINS

NEW YORK, July 24 (UP)—Elsie Stolze, 26 years old, an unwed mother who shot and killed her lover when he refused to marry her, was free today to rear her twin boys. Judge John A. Mullen gave her a suspended sentence on a manslaughter conviction after she pleaded for leniency. She said she had been an orphan and did not want her children to have the same lonely childhood.

She had been charged with killing the father of her children, William de Pruis, 54, a barber. She shot him at a party celebrating their forthcoming marriage when he announced the ceremony was off because he was "too old" for her.

"I'm going to give you the chance to bring up those children," Mullen said. "I know you will do everything to bring them up with the love of a mother."

DELAY IN ARRIVAL IN TRIPOLI OF B-29S ON WORLD FLIGHT

TRIPOLI, July 24 (UP)—Airport officials said today there had been a delay in the scheduled arrival of three American B-29 Superfortresses on a flight around the world.

The Superforts were scheduled to arrive at Wheelus Field, formerly Mellaha airfield, on a flight from the Azores last night. They had not appeared this morning.

The planes took off from Davis-Monthan air base at Tucson, Ariz., on Thursday.

HEALTH BODY VOTES TO LET U.S. PAY 40 PCT. OF COSTS

GENEVA, July 24 (AP) — The World Health Organization ended its first annual assembly today after agreeing to have the United States foot 40 per cent of its bills.

The United States delegation sought to cut its contribution to 25 per cent. The assembly decided to retain the United Nations scale calling for the United States to put up two-fifths of the budget. The United States cast the only dissenting vote.

The assembly voted a $5,000,000 campaign against disease.

SHARP STOCK BREAK, RECOVERY IN WEEK

NEW YORK, July 24 (UP)—Stocks broke $2,000,000,000 on Monday, and then rallied for four sessions, retracing nearly all the loss on sharply curtailed volume.

The Monday break sent the list back to where it was on May 7. It was the most severe drop in 21 months and it involved a turnover of 2,560,000 shares. Dealings fell steadily thereafter despite the recovery movement and the Friday total of 818,520 shares was the lowest since May 21.

Monday's break came after sharp declines in the two previous sessions had eroded $2,000,000,000 from values. It brought the three-day loss to $4,000,000,000.

War Fears Blamed.

War fears touched off the selling which caught stop-loss orders and climaxed the previous week's drop. Later in the week Wall Street turned its attention to uncertainties of the special session of Congress which accounted for the falling off in volume.

During the week, while stocks were breaking, industry stepped up production, several important price advances, notably steel and nickel, were made, and commodities lost a small amount in their index.

The Bureau of Labor Statistics announced that its index of cost of living reached a new high on a small gain on June 15.

Coal production rose 21 per cent; construction, 13 per cent; car loadings, 18 per cent; electricity output, 9 per cent, and steel output 2.5 per cent. Retail trade was 6 to 10 per cent above the level of a year ago. Lumber fell 27 per cent and losses of 3 to 5 per cent were noted in butter, flour and cheese production. Auto output declined by about 3000 units because of strikes in plants of parts suppliers. Crude oil, gasoline, and fuel oil output slipped back slightly. Business failures rose to 91 from 88 in the previous week and 63 in the corresponding week of last year.

Favorable Corporate Reports.

There were many highly favorable corporation reports and dividend actions. They helped in the market's recovery. Railroad earnings were particularly good.

Railroad shares were among the hardest hit on the decline on Monday along with the oils because these two groups had been the strongest in recent markets and holders of the stocks had profits which they sought to realize.

As a result, the rails lost ground on the week, their average closed the week at 61.15, off 0.91 point on the week but up nearly 2 points from the week's low.

CATTLE AND LAMB PRICES IN WIDE LOWER SWINGS

ST. LOUIS LIVESTOCK EXCHANGE, July 24 (USDA)—Cattle receipts, 700; market steady with Friday; top, $29.75.

Calf receipts, 200; calves, 50; carried over for Monday.

Hog receipts, none.

NATIONAL STOCKYARDS, July 24 (USDA)—Weekly livestock summary. In a sharp downward swing of prices, steers, heifers and cows declined $2@3 from last Friday on an average steady; prices maintained for a few high choice steers and heifers while some high good and low choice offerings were only 25@50 lower; bulls trimmed steady, vealers $1 lower after recovering part of an early week decline of $3; high choice 1169-lb steers at $30.50 and 907-lb mixed yearlings at $30 were equals of the all-time record high; bulk of average choice steers pulled at $27.50@28.50, low to average good steers, $23@27.50; good and choice heifers and mixed yearlings bulked at $28@29; medium to good cows went at $23@24.50; medium and good bulls cleared at $23@25; good and choice vealers brought most $26@29, top for the week $31.

Compared last Friday, slaughter lambs mostly $2@3 lower, making $30.5 from heavy time early last week; top, $30 early; $28.50 late; bulk good and choice, $27@28.50 late; throughout, $15@26; little in between; bulk fat ewes, $8@9.50; choice quotable to $10.50.

Barrows and gilts, scaling 180 lbs up closed the week steady to 25c higher except for a 50c loss on some extreme weights; while weights under 170 lbs wound up steady to 25c lower; sows had a two-way trend with 350 lbs down steady to 50c lower, other weights 50c@1 lower; top prices ranged from $29.25@29.75; bulk of good and choice 170-250 lbs barrows and gilts sold during the week, $29@29.50; 260-280 lbs, $28@29.25; 300-480 lbs, $21@26.25; 130-160 lbs, $25@27.75, and 100-120 lbs, $22@24.50; sows sold up to $23.75; bulk 400 lbs down, $22@22.50; heavier weights, $18@21.50.

BUTTER PRICES DOWN 4 CENTS ON WEEK, EGGS UNCHANGED

ST. LOUIS PRODUCE ROW, July 24—The butter, egg and poultry market, as reported by the St. Louis Daily Market Reporter:

EGGS unchanged for the week.

BUTTER 3@4c lower for the week.

HEAVY HENS unchanged to 1c lower for the week, others unchanged.

EGGS—Base prices of receivers to shippers, cases returned. Extras 48c; 50c standards, 41@43c; current receipts, 0@35c.

POULTRY—Buying prices of wholesale receivers to shippers. Fowls — heavy breeds 30@31c; leghorns, 27@28c; commercial broilers and broilers had little uniform size, white rock, 36@40c; colored, 36@38c; nearby fryers and broilers farm raised, white rock, 38c; colored, 36c; broilers, leghorns and crosses, 33@36c; hard-feathered chickens, 25c; No. 2 chickens, 15@20c; barebacks, 30c; roosters, old, 21½c; geese, 15c; ducks, young, 4½c and over, 25c; old, small of stock, 15c; turkey breeder hens, 42c; old toms, 37@40c; No. 2 turkeys, 12@15c; guineas, old, 20c; squabs, dressed, 10 lbs. up, per doz., 95c; under 10 lbs., $8@9.25; per doz.

BUTTER — Nominal wholesale prices for cartons: 93 score, 77@78½c; 90 score, 74½@75½c; 89 score, 71c.

CHEESE—Jobbing prices, Wisconsin twin, 43c; cheddars, 49½c; flats 1 singles, 50c; daisies, 52½c; longhorns, 52½c; process, 5-lb. loaf, 51c; nearby cheese, 45c.

BUTTERFAT—No. 1, 70@71c per lb at country stations; No. 2, 3c less.

VEGETABLES AND FRUITS

ST. LOUIS PRODUCE MARKET, July 24 (Market as reported by the St. Louis Daily Market Reporter):

NEW POTATOES—100-lb. sks. West. white, No. 1, $4@4.40; red, No. 1, $3@3.75; Mo. and Kan. red, No. 1, $3@3.60; white, $4@4.50; B-K white, $2.25@2.50; B-K box, white, $1@1.35; red, $1.75.

ONIONS—50-lb. West. yellow, $1.50@2.75; New yellow, $1.75@2.25; B-K box yellow, $1.50@2; white, $1.50@2.

BEETS—Hrg. bchs. doz., 25@45c; box, 75c.

BEANS—H-g. box, round, $1@1.50; flat, $1.75@2; Ill. $2.50@4.50.

BUTTERBEANS—H-g. pks. shelled, $5@6.

CABBAGE—H-g. box, 35@75c; red, 50@75c; Nor. 60 lbs. $1.85@2.25.

CABBAGE SPROUTS—H-g. box, 35@50c.

CARROTS—West. crts. $4@4.75; H-g. bchs. doz., 25c.

CAULIFLOWER—Mex. crts. $3.50.

CELERY—H-g. bchs. gold heart, 50@70c; Calif. pascal crts. $4@4.75.

CORN—H-g. doz., 9@20c; lead bchs. 5@15c.

CUCUMBERS—Sou. bu. 50c@$1; H-g. box, 25c@$3.50; dills, $1@1.50.

EGGPLANT—H-g. box, $1.75@3.

GARLIC—Mex. per lb., 26c; H-g. bchs. doz., 90c.

GREEN ONIONS—H-g. bchs. doz., 25@45c.

GUMBO—H-g. pks. 75c@$1.50; lg. pks. 40@75c.

KOHLRABI—H-g. bchs. doz., 50c.

LETTUCE—West. crts. 4x5s, $2.75@3; h-g. leaf, bu., 25@65c.

MUSTARD—H-g. box, 25@75c.

MUSHROOMS—Midw. lb. 60c; pts. 25c.

PARSLEY—H-g. bchs. doz., 15@25c.

PEAS—West. bu., $3.25@3.50; Sou. crowd. per lb., 15c.

PEPPERS—H-g. bell, box, $2@3; bulget, 75c@$1; grn. finger pks., 75c@$1.

RADISHES—Nor. and East. bch. doz., 40@45c; h-g. red, 25c.

RHUBARB—H-g. bchs. doz., 40@50c.

SPINACH—Cold, ½ crts. $3; nor. bu., $2.

SQUASH—H-g. box, 25@50c; zuccini, 25@75c; acorn, $1@1.25.

SWEET POTATOES—Sou. bu. Puerto Rican, No. 1, $3.50; white, $2@2.50; h-g. nancy hall, $1.50@2.

TOMATOES—H-g. box, 75c@$1.50; mainly $1@1.25; few best, $1.75; overripe, 50c.

TURNIPS—Ohio, bchs. doz., $1.

TURNIP TOPS—H-g. box, 40@50c.

APPLES—H-g. box, $1@2.25; Mo-Ill. bu. best, $2@3; poorer, $1@2.

PEACHES—Bu. bkts. 50c@$4; best E. crts. $4.

PEARS—H-g. box, $1@2.

BANANAS—Per lb., 11@13c.

PEARS—H-g. box, $1.50; pks. 65@75c.

PLUMS—H-g. pk., 50c.

DAMSONS—H-g. pks. 90c.

GRAPES—Ark. lg. bu., $1.

WATERMELONS—Sou. per lb., 1½@3½c.

CANTALOUPES — West. jumbo, 45c-36s; best, $5@6; ind. std crts. $1.50@2.25; Mo. boxes, $2@2.75; Ill. pons, $3.

HONEYDEW—West. crts. $1@3.25.

WEEKLY STOCK TABLE IN SUNDAY POST-DISPATCH

A COMPLETE table of stock transactions on the New York Stock Exchange during the week giving individual sales, high, low, close and net change for the period, will be found regularly in the Sunday edition of the Post-Dispatch.

NO SATURDAY STOCK TRADING

The New York Stock, Curb and Cotton exchanges were closed Saturday. During June, July, August and September no sessions are held on Saturday. The St. Louis Stock Exchange is observing a like schedule.

WHOLESALE COMMODITY INDEX OFF FIFTH WEEK IN ROW

NEW YORK, July 24 (AP)—Continuing its uninterrupted decline for the fifth Friday, the Associated Press composite of 35 wholesale prices reached 188.58 yesterday. A week ago the index stood at 189.20 and a year ago at 183.43. The base year of 1926 equals 100.

Among the components declining were food, livestock, textiles, and grains and cottons, the latter reaching a new low for 1948. Industrials advanced sharply and non-ferrous metals remained unchanged.

The staple price index and its components for July 23, a week earlier and a year ago follow:

	July 23.	Wk. Ago.	Year Ago.
35 commodities	188.58	189.29	183.43
Industrials	174.12	170.87	155.64
Metals	153.22	154.02	145.07
Livestock	261.52	263.29	228.95
Grains and cotton	204.03	209.84	218.51
Textile	170.03	170.81	200.05
Non-ferrous metal	175.77	175.77	161.40

New 1948 low.

BUSINESS STATISTICS

NEW YORK, July 24 (AP)—The following table gives production figures and other statistics in the latest week, together with comparisons with the preceding week and a year ago.

	Latest Week.	Preceding Week.	Year Ago.
Steel prod. pct. of cap.	93.1	90.8	93.1
Freight carloadings	592,527	755,780	919,735
Auto prod. (total)	117,622	118,999	81,867
Soft coal prod. (tons)	12,215,000	10,070,000	12,156,000
Crude oil prod. (bbls.)	5,444,450	5,450,400	5,049,850
Engineering awards	$143,213,000	$126,580,000	$134,765,000
Stock sales (shares)	6,006,300	7,211,460	5,422,950
Bond sales (par value)	$19,095,000	$19,080,000	$22,207,000
Business failures (number)	91	88	63
Electric power prod. (kwh.)	3,197,158,000	4,760,316,000	4,732,434,000
Bank clearings	$14,240,

JUNE OUTPUT CLOSE TO PEACETIME PEAK

Industrial Production 92 Pct. Above 1935-39 Average, Reserve Board Reports.

WASHINGTON, July 24 (AP)—The Federal Reserve Board said last night that industrial production edged up slightly in June and neared the peacetime peak set in February.

The board's index of production, which takes into account seasonal influences, showed June output of factories and mines as 92 per cent above the 1935-39 average.

That is a gain of one point over the revised figure for May and three points over the April figure. It was still two points short of the February top.

Early June production followed the June pattern, the board said.

Summarizing business conditions across the country, the board observed:

"Department store sales were at record levels for this season. Prices of meats and steel increased sharply in June, while cotton and grains declined."

Scanning the production picture, the board noted that:

Increased automobile production following a strike settlement lifted June output of durable goods as a whole to 122 per cent above the prewar average. In the first half of July, automobile turnout climbed back to its earlier postwar peak rates.

Steel production in June continued at the May rate. Open hearth steel output was slightly smaller, but electric steel production passed its wartime peak to hit a new high.

Production of nondurable goods stayed at the level held with slight variations since the beginning of 1948. It was 78 per cent above the prewar average, partly because meat production increased substantially when a packing plant strike ended.

DR. SYNGMAN RHEE PRESIDENT OF U.S.-OCCUPIED SOUTH KOREA

SEOUL, July 24 (AP)—Dr. Syngman Rhee, aged champion of Korean independence, today became President of the self-rule government being established in American-occupied South Korea.

In his inaugural address, delivered to a sea of bobbing umbrellas in a rainstorm, the 74-year-old American-educated statesman invited his countrymen in Russian-occupied North Korea to join in unifying the nation. His inauguration as the first freely elected President in Korea's 4000 years of history presages the establishment of a government, expected by Aug. 15—third anniversary of the Asiatic nation's liberation from the Japanese.

Rhee was elected by the National Assembly, which had been chosen May 10 under United Nations auspices in South Korea. The Russians refused to permit the U.N. commission for Korea to observe an election in the northern zone.

WOMAN TELLER IS ACCUSED OF FAKING $14,000 HOLDUP

MONTREAL, July 24 (AP)—Police announced today a young woman bank teller has confessed reporting a $14,000 fake bank robbery July 14 at St. Jerome, 33 miles northwest of here. Marguerite Morand, 24 years old, told police she gave the money to Paul Emile Cote, 23, who had promised to marry her but failed to do so.

Toronto police said they were already holding Cote on charges of non-support placed by his wife. Both Cote and the teller were charged with conspiracy. Police found $8000 cached in sealed tin cans near Cote's home at Sherbrooke, Que.

In her original story, the teller said a red-haired gunman had entered the St. Jerome bank and made her pass bundles of $100 bills through the teller's wicket. Police discovered the packages were too large to pass through the slot.

PRICE CONTROL IN SOME FORM NOW NEEDED, CANDIDATE SAYS

Restoration of some form of price control "is absolutely essential to end this disastrous inflation," Robert D. Snyder, candidate for Democratic nomination for Congress from the Eleventh Congressional District, said last night. He spoke at meetings in the Sixteenth and Nineteenth wards.

Asserting that education is "the only answer to complete and lasting world peace," he said that, in addition to existing federal aid for education, tuition-free college and vocational school training should be made available to every young person on a nation-wide basis with federal funds.

Murdered Boy

—Associated Press Wirephoto.
FUALDES LANDRY JR.

BOY, 6, FOUND BEATEN TO DEATH IN WOODS

Head Smashed in—Louisiana Child 'Murdered,' Coroner Says—Big Posse Formed.

VIOLET, La., July 24 (AP)—Fualdes (Boo) Landry Jr., 6-year-old favorite of this Spanish-French trapping and fishing hamlet, was found killed in dense woods last night by blows that smashed in his head.

By midnight, about 200 residents of the community, together with state police and sheriff's deputies swarmed along the moonlit streets and roads.

Dr. Nicholas Trist, coroner of St. Bernard parish (county), declared the child "definitely was murdered." Deputy Sheriff Henry Estopinal grimly told reporters, "If we find the guy who did this, there might be trouble. But we can handle the crowd."

A posse of deputies and townspeople immediately began search of this swampy area, 35 miles southeast of New Orleans. Bloodhounds from the state prison at Angola, La., about 90 miles northwest of New Orleans, were reported en route to Violet.

The boy left home yesterday morning to visit Mrs. Joe Sartalamacchia, a neighbor. He ate lunch there and then left for home. Later his mother called him for his bath and became alarmed when informed he had left for home about three hours before.

Sheriff's deputies found the boy in high grass 300 yards behind the Sartalamacchia home.

Beside his body was a two-foot tree limb, broken in half and matted with grass. The grass was trampled, indicating a struggle.

The Landry family is well known in the community and authorities said they had no idea of any possible motive for the killing.

The child was one of four children of Mr. and Mrs. Fualdes Landry. The oldest is a son, Minus, 26. A sister, Verna, is 22, and another son is Floyd, 20.

CONFERENCE HERE ON UNIFORM RECIPROCAL AIRPORT ACTS

Aviation directors of nine states centering around Missouri will confer here Aug. 30-31 on the development of uniform reciprocal airport acts. The conference will be held under auspices of the Aviation Council of metropolitan St. Louis.

The states, besides Missouri are Kansas, Oklahoma, Arkansas, Tennessee, Kentucky, Illinois, Iowa and Nebraska. Murray N. Whitehead, executive manager of the council, said the conference would be the first attempt by more than two states to solve problems of air development raised by state lines.

Lack of uniform reciprocal airport acts, making it possible for a governmental unit to build an airport across the border of a state, already has affected a Kansas proposal to build an airport in Missouri, and conceivably could impede efforts by St. Louis to construct an airport in Illinois, as frequently has been suggested, Whitehead said.

JUMPS FROM WINDOW, LANDS ON HUSBAND AND KILLS HIM

MULHOUSE, France, July 24 (UP)—Police reported today that Mme. Marie Vogel, 54 years old, tried to end her life yesterday by jumping from her third floor apartment.

She landed on her husband, who was strolling in the courtyard below. He died of a skull fracture. Mme. Vogel is alive, but her condition is grave.

NAVY VOLUNTEERS FILL JULY QUOTA, START WAITING LIST

Marine Corps Enlistment Rate So High, It May Not Use Draft in 1949.

WASHINGTON, July 24 (AP)—The Navy said yesterday it has enough volunteers to fill July's quota and suspend recruiting for the rest of the month.

The Marine Corps reported heavy enlistments Thursday and officials said after a conference that, if the present rate of volunteering continues, that branch of service will not have to draft any men in 1949.

The Marine Corps accepts 4000 volunteers each month. The total to date for July is almost 4000, and officials said th by the end of the month the Marines probably will exceed the quota for July.

Both the Navy and the Marines said they have a waiting list for future months.

The Navy's report yesterday said recruiting had to be stopped because enlistments overtaxed the training facilities of the two naval training centers at San Diego and Great Lakes.

"For the remainder of July, qualified applicants will be placed on waiting lists and will be processed under the quotas for August," the Navy said. Volunteers during the first 20 days in July totaled 10,820, officials reported.

YUGOSLAV PRINCE IS DOOR-TO-DOOR PEDDLER IN BRITAIN

BRISTOL, England, July 24 (UP)—Prince Alexander of Yugoslavia is working his way through life in exile today as a traveling salesman. He peddles washing machines from door to door to Bristol housewives. Alexander is the cousin of ex-King Peter of Yugoslavia and of the Duchess of Kent.

He's been sticking his royal foot through Bristol front doors since Nov. 1, and he likes the job. Few of his customers realize they are slamming the door on royalty after they decline his product. "I am here to make a living, and I want to do it on my own ability, not on my connections with royalty," Alexander said.

He said he does not describe his product by the ordinary name of "washing machine" when giving housewives his sales talk. He asks them instead if they would be interested in buying "an automatic home laundry."

MARTIN WAGNER RE-ELECTED HEAD OF CIO GAS WORKERS

Martin Wagner, formerly of St. Louis, was unanimously re-elected president of the CIO United Gas, Coke and Chemical Workers of America yesterday at the annual convention at Milwaukee, Wis.

Thomas Morley, district representative of the union at St. Louis, was elected a member of the executive board. Wagner and Morley were among the original organizers of the union in St. Louis.

Right-wing forces, led by Wagner, won all major offices of the union. The convention rejected both Henry A. Wallace and Gov. Thomas E. Dewey as presidential candidates. A resolution on politics stated that, "although they approach from different directions, the destiny of Wallace's New party, like that of Gov. Dewey's Republican party, is black reaction." The resolution added that "labor has been much encouraged by forthright statements on fundamental issues in the Democratic party platform, but we do not believe this international union should make any declaration at this time concerning the presidential candidate we should support, if any."

BRITAIN PROTESTS TO ISRAEL ON OIL REFINERIES' SEIZURE

LONDON, July 24 (AP)—Britain has protested to Israel against the Jewish seizure of British-owned oil refineries in Haifa, a Foreign Office spokesman said today.

The refineries, inactive since April because of the Palestine trouble, are owned by Consolidated Refineries, a London subsidiary of the Anglo-Iranian and Shell companies. They were seized Thursday by former Jewish workers of the plant. An Israeli statement said it was intended to resume processing about 40,000 tons of crude oil left in the plant's tanks.

The British spokesman said the Israeli action might prejudice British efforts to restore the flow of crude oil from the Kirkuk (Iraqi) fields through Haifa to western Europe, where it is needed to insure success of the European Recovery Program.

GEN. KIEL AND COL. BAXTER BACK FROM ENGLISH TOUR

Brig. Gen. Emil C. Kiel, commander of Scott Air Force Base, has returned from a four-week tour of inspection of military technical installations in England. He was accompanied on the tour by Col. Thurston Baxter, his assistant.

Rear Adm. Felix B. Stump, chief of naval air technical training, and 16 members of his staff, visited the Air Force Communications School at Scott Base Thursday.

The naval officers were told of the school's organization, functions and training methods. They discussed with officers of the school mutual technical and training problems and the possibility of an interchange of instructors with similar Navy schools.

LOSES $1,653,750 SUIT AGAINST MARY PICKFORD

LOS ANGELES, July 24 (AP)—Director Gregory La Cava lost his $1,653,750 breach of contract suit against Mary Pickford yesterday.

La Cava sued, contending he worked 11 days on "One Touch of Venus" under an oral agreement but quit in a disagreement over reducing his contract to writing. Miss Pickford, denied that any contract had been agreed to, saying there never was a "meeting of the minds" on terms.

La Cava said he was to have been paid $100,000, plus a percentage of the film earnings. Superior Judge Elmer W. Heald, who heard the case without a jury, denied any damages.

SAVE 1/3 THE COST—ORDER YOUR WANT AD FOR SEVEN DAYS—PHONE MAIN 1111

Want Ad Rules and Regulations

The Post-Dispatch reserves the right to classify ads under appropriate headings.

The Post-Dispatch reserves the right to revise or reject advertisements or to retain answers to any box number advertisement. If this right is exercised the amount paid for the advertisement will be refunded to the advertiser.

It is agreed that the liability of The Pulitzer Publishing Company in the event of failure to publish an advertisement for any reason or in the event that error occurs in the publishing of an advertisement, shall be limited to the amount paid by the advertiser.

Phone MAin 1111

ANNOUNCEMENTS

FUNERAL DIRECTORS

NORTH

LEIDNER UNDERTAKING CO. 2225 St. Louis Cit. 1654. Established 1859.

NORTHWEST

CALVIN F. FEUTZ FUNERAL HOME, 4828 Natural Bridge. FV. 2787.

SOUTH

WACKER-HELDERLE FUNERAL HOME. 3634 Gravois. LA. 3634.

WEST

ALEXANDER & SONS SERVICE. Chapel 6175 Delmar. CA. 0337.

CEMETERIES

Be Prepared.

OAK GROVE
"THE FINEST" CEMETERY MAUSOLEUM CREMATORY
CA. 8606 7800 St. Charles rd.

MOUNT HOPE MAUSOLEUM, the only mausoleum in South St. Louis; choice crypts still available; $50 down payment; easy terms; no interest; non-sectarian; perpetual care in the garden of beauty. Bonn Public Service and county bus to entrance.
MOUNT HOPE CEMETERY AND MAUSOLEUM CO.
1215 Lemay Ferry rd. HU. 8600

MEMORIAL PARK, 4-grave lot, non-sectarian, section 6; serving city. FIreside 3072.

SUNSET BURIAL PARK; beautiful nonsectarian; perpetual care; terms. 10180 Gravois rd. VL. 3-2661

LAKE CHARLES, the "Burial Park of Natural Beauty." 7723 St. Charles rd. PA. 1760.

VALHALLA, Chapel of Memories. 7600 St. Charles rd. CA. 4900.

CREMATORIES

OAK GROVE CHAPEL, Crematory; the newest, finest in St. Louis. 7800 St. Charles rd. CA. 8606.

FLORISTS

FUNERAL DESIGNS OUR SPECIALTY
VISIT THE ONLY CORSAGE BAR. FLORAL LIGHTING SYSTEM.
A. BRIX FLORIST, INC.
4520 NATURAL BRIDGE. CO. 5032
1518 ST. LOUIS. CE. 0885
PARKING SPACE

SPRAYS, 2.95 up
BASKETS —.— 4.95 up
C. BARIS, Florist
DELMAR & SKINKER
CA. 7100 CA. 7100
CHARGE ACCOUNTS INVITED

NETTIE'S
FLOWER GARDEN
Sprays $3.50 up; baskets $5 up.
3801 S. Grand GR. 9600

BEAUTIFUL funeral spray consisting of 15 gladiolus, 5 lilies, artistically designed, how to match $5. Method, Ville ad.
GRIMM & GORLY CE. 5000.

"SAY IT WITH FLOWERS."
CERNY FLORAL CO.
334 S. KIRKWOOD Kirkwood 966
122 E. LOCKWOOD RE. 2500
BEHRENS-SPECKERT FLORIST
3103 S. Kingshighway LO. 5005

DEATHS

Refers to body of veteran returned from battlefield for burial ground or interment at home.

ASHNER, BEN, July 24, 1948, beloved husband of Mary Post Ashner, dear father of Adele and Abe Ashner and Joe Loiseau, beloved grandfather of Shirley Ashner, dear brother of Tillie Gutteretz and Sam Ashner, our dear uncle.
Funeral from RINDSKOPF Chapel, 5212 Delmar, bl. Mon., 2 p.m. Nashville (Tenn.) papers please copy.

ROCKENHOLT, ANNA A. (nee Long), of 7140 Vermont, Fri., July 23, 1948, widow of Frank Rockenholt, dear mother of Frank H. Rockenholt, Eleanore Hurst and the late Hubert Rockenholt and Helen Eckert, dear mother-in-law, grandmother, great-grandmother, sister-in-law and aunt.
Funeral from C. HOFFMEISTER Chapel, 7814 S. Broadway. Mon., 1:30 p.m., to Mount Olive Cemetery.

BOSCH, LOUIS A., of 2555 Endicott av., on Fri., July 23, 1948, beloved husband of Agnes Bosch (nee Scheel), dear father of Mrs. Mildred Goetze, Mrs. Evelyn Scoffiers, Vernon, Lucille Walter and the late Armin Bosch, dear brother of Anthony Bosch, dear father-in-law of Harry Walter, Mrs. Helen Brodrick, Mrs. Caroline Hammer, Mrs. Edna Dressbach, dear father-in-law, grandfather, great-grandfather and uncle.
Funeral from CLARK Funeral Home, 1125 Hodiamont av. Mon., July 26, at 1:30 p.m., to St. Paul's Episcopal Church, Vernola and Lockland av. Overland, thence to SS. Peter & Paul's Cemetery. Member St. Louis Photo Engraving Union Local No. 18.

BOVERSMITH, JOSEPH E., Pfc., 1925 Sullivan av., died in the army of his country Dec. 30, 1944, dear son of Catherine Boversmith (nee Walsh) and the late Fred Boversmith, our dear uncle and cousin.
Funeral from the LEIDNER Chapel, 2225 St. Louis av. Mon., July 26, at 9 a.m., to St. Liborius Church, Horger and North Jefferson sts. Interment Calvary Cemetery. Member of the Thunder Birds 45th Division. Guard of Honor service by Stanley Rozanski Memorial Post 381, American Legion, 8 p.m. Sun., and the Catholic Gold Star Mothers service at 8:30 p.m.

BUCHEK, CHARLES SR., 1919 Geyer, suddenly, July 23, 1948, beloved husband of Elizabeth Buchek (nee Baranek), dear father of John, Joseph and Charles Buchek Jr., our dear brother, father-in-law, brother-in-law, grandfather and uncle.
Funeral from KUTIS Funeral Home, 2906 Gravois av. Mon., July 26, 9:30 a.m., requiem mass Holy Trinity Church, 1812 S. 9th. Interment Resurrection Cemetery. Member Slovenska Jednota Branch No. 109 and Brotherhood Edward Carmen of America, A. F. of L.

CHADWICK, EDWARD, entered into rest Fri., July 23, 1948, 11 p.m., beloved son of the late Capt. Hanson and Ellen Chadwick, dear brother of Hanson and Ellen, Mrs. Agnes Quan and Mrs. James Ohlman and the late Nellie Chadwick, our brother-in-law and uncle.
Funeral from CLARK Funeral Home, 1125 Hodiamont, Mon., July 26, 9 a.m., to St. Rose's Church. Thence to Calvary Cemetery.

CONNELLY, ELIZABETH J., 5555 Waterman, Fri., July 23, 1948, wife of Thomas D. Connelly, beloved mother of Violet, Sylvia, Kleeman and Evan W. Evans, Los Angeles, Calif., dear grandmother and mother-in-law.
Funeral from STUART & SONS Chapel, Union and Page bl., Mon., July 26, 9:30 a.m., to St. Patrick's Church. Interment Calvary.

CORNICK, ELIZABETH, Fri., July 23, 1948, mother of Anna, Alice and Pearl Cornick, mother-in-law, grandmother and great-grandmother.
Service at LUPTON Chapel, 7233 Delmar, b., Mon., 2 p.m. Interment Zion Cemetery. Member of Forest Park Chapter No. 377, O. E. S.

DAY, CADET PAUL SMITH, died in military plane crash in California, March 18, 1942, dear son of Lee E. and Fern B. Day of Bismarck, Mo., brother of Lerene and Gaither Day.
Funeral Sun., July 25, 2 p.m., from Meibodies Church, Bismarck, Mo. Interment Masonic Cemetery, Bismarck. Military service under direction of Memorial Post No. 8947, V.F.W.

DOETSCH, OSCAR, 2903A Salena, Fri., July 23, 1948, beloved brother of Pauline Lammlein and our dear uncle.
Funeral from WITT BROS. Chapel, 2929 S. Jefferson av., Mon., 8:30 a.m., to St. Agatha Church. Interment SS. Peter and Paul's Cemetery.

GEHLE, ERNEST H., 2801 Lyndhurst, Wed., July 21, 1948, dear husband of the late Mabel Gehle (nee Bennett), dear father of Vera, Mabel Doris, Martha, Larna, Lucille, Mary, Ruth, Phyllis and Charles Gehle, dear brother, brother-in-law, father-in-law, grandfather and uncle.
Services Mon., July 26, 1:30 p.m., from COLLIERS Colonial Funeral Home, 10121 St. Charles rd.
Interment Fee Fee Cemetery. Member of Airport Township Republican Club and Deputy Sheriff of St. Louis county.

GENTEMAN, MARY, entered into rest Friday, July 23, 1948, beloved wife of the late Theodore Gentemann, dear mother of Mrs. Mildred Robinson and Mrs. Margaret Scnell (nee Gentemann), our dear sister, sister-in-law, mother-in-law, grandmother, great-grandmother and aunt.
Funeral Mon., July 26, 8:30 a.m. from ALBERT H. HOPPE Funeral Home, 4911 Washington blvd. to Holy Name Church. Interment Calvary Cemetery.

DEATHS

GIBSON, DR. WALTER E., of De Soto, Mo., July 23, 1948, dear husband of the late Lucy McGready Gibson, father of Mrs. Genevieve Cross and the late Dr. Walter E. Gibson Jr., grandfather of Mary Gen. Lenagene and Lucy Ann, great-grandfather, uncle and father-in-law.
Funeral from MOTHERSHEAD Chapel, 2 p.m., D.S.T., Sun., July 25. Interment Woodlawn Cemetery.

GRADY, NELLIE L., 4209 Laclede, Fri., July 23, 1948, dear sister of Joseph B. Grady, our dear aunt and sister-in-law.
Funeral from ARTHUR J. DONNELLY Parlors, 3840 Lindell, Mon., July 26, 8:30 a.m., to St. Louis Cathedral. Interment Calvary.

HARTMAN, VIOLA MAE (nee Glueck), 5553 Wabada av., Fri., July 23, 1948, beloved wife of Oscar D. Hartman (Patsy), dear mother of Francis E. Hartman, dear daughter of Mrs. Elizabeth Glueck, dear sister of Earl H. Glueck, our dear mother-in-law, grandmother, sister-in-law and aunt.
Funeral from DREHMANN-HARRAL Chapel, 1905 Union b., 1 p.m., Mon., July 26. Interment Memorial Park Cemetery.

HASEK, KATHERINE (nee Ujka), 6033 Odell, Thurs., July 22, 1948, beloved wife of Anton Hasek, dear mother of Anthony F., Libbie Fischer, Blanche Krepnina, Mae Finck, Otto and Oliver M. Hasek, dear sister, sister-in-law, mother-in-law, grandmother, great-grandmother and aunt.
Funeral Mon., July 26, 2 p.m., from MOYNIHAN'S, Mississippi and Allen avs., to Missouri Crematory. Member of Sbor Johanna z Rozmitalu No. 30, C.S.P.J., Vasta and American War Mothers Chapter No. 10.

KICKHAM, LAWRENCE J., 6027 Washington pl., Thurs., July 22, 1948, beloved husband of Margaret Burke Kickham, brother of Mrs. William Bloodman, Frank J. Kickham, Mrs. Russell White and the late Thomas A. Kickham, our beloved uncle.
Funeral from ARTHUR J. DONNELLY Parlors, 3840 Lindell pl., Mon., July 26, 8:30 a.m., to St. Roch's Church, Rosedale and Waterman. Interment Calvary Cemetery.

KISKER, GEORGE E., asleep in Jesus, Fri., July 23, 1948, beloved husband of Mrs. Matilda Kisker (nee Mueller), dear stepfather of Mrs. Arline Toenneboehm, our dear brother, brother-in-law and uncle.
Funeral Mon., 1:30 p.m., from BLAKE-McLEAN-SOUTH Side Funeral Home, 3620 Chippewa st., to Our Redeemer Cemetery. Deceased was a member of Boot and Shoe Workers Union No. 4, A. F. of L.

KURZ, MICHAEL J., 1018 Forest Park av., Fri., July 23, 1948, dear son of the late Nicholas and Catherine Kurz, brother of Mrs. Catherine Marshall, Nicholas, Mrs. Mathilda Halkalis, Joseph, Mrs. Mayme Schiereth, Caroline, Mrs. Barbara Neile and John, brother-in-law and uncle.
Funeral from CLARK Funeral Home, 1125 Hodiamont av., on Mon., July 26, 8:30 a.m., to St. Louis Church, thence to SS. Peter and Paul's Cemetery.

LA BEE, HARRY L., 4211 Tennessee, Fri., July 23, 1948, beloved husband of Louise (La Bee) (nee Vonder Haar), dear father of Angeline Stevenson Vernon and the late Harry A. La Bee, dear father-in-law, grandfather, brother-in-law and uncle.
Funeral from GERKEN-BENZ Mortuary, 2842 Meramec, Mon., July 26, 8:30 a.m., to St. Cecilia Church. Interment Mt. Olive Cemetery. Member of Carpenters Local No. 3.

LEHMAN, SGT. MURIEL F., of Marissa, Ill., killed in Belgium, Jan. 3, 1945, beloved son of Felix Lehman (nee Breitweiser) and the late Gottlob Lehman, dear brother of Wilford, Earl, Walter, Loy, Leland Lehman, Mrs. Roberta Campbell and Mrs. Verna Waelti, our dear brother-in-law and uncle.
Funeral from FINGER Funeral Home, Marissa, Ill., Sun., July 25, 2:30 p.m. Interment Marissa Cemetery.

NOLES, MARSHALL M., 4660 Leona, Fri., July 23, 1948, beloved husband of Lulu Noles (nee Hensiek), dear father of Mildred Roy, our dear father-in-law, brother, brother-in-law and uncle.
Funeral from GERKEN-BENZ Mortuary, 2842 Meramec, Mon., July 26, 8:30 a.m., to St. John the Baptist Church. Interment Resurrection Cemetery. Member of Knights Templar Society, St. Vincent De Paul Society and International Association of Machinist No. 837.

RUSTIGE, HELEN MARY, 5942 Clemens av., Thurs., July 22, 1948, daughter of Aloysius and the late Julia Rustige (nee Johnemann), beloved sister of Aloysius Jr., Lorella Salender, Justina Tesson and Walter Rustige, dear sister-in-law, grandaunt, great-aunt and cousin.
Funeral from KRIEGSHAUSER Mortuary, 4228 S. Kingshighway bl., Mon., July 26, 8:30 a.m., to St. Mary Magdalen Church. Interment Assumption Church Cemetery, Sikeston, Mo.

SCHERER, FRANK, 3410 Dunnica, July 23, 1948, fortified with the Sacraments of Holy Mother Church, dear brother of Amelia Papin, Helen Scherer and the late Edward Scherer, Ida Jaeger and Elizabeth Papin, dear uncle, great-uncle and cousin.
Funeral from WINGERMUEHLE Funeral Home, 3819 S. Grand bl., Mon., July 26, 8:30 a.m., to St. Anthony Church. Interment SS. Peter and Paul's Cemetery. Member St. Vincent de Paul and Orphan Society.

SCHLUETER, ALICE, 5893 Nina pl., Sat., July 24, 1948, beloved sister of Mrs. Caroline Weber, Sister M. Bernardine, S.S.N. de Notre Dame, dear aunt of Edwin, Ted, John, Frank and Vincent Weber, Mrs. Florence Blandford, Mrs. Catherine Eifler and the late Norbert Weber.
Funeral from ARTHUR J. DONNELLY Parlors, 3840 Lindell bl., Mon., July 26, 9:30 a.m., to St. Roch's Church, Rosedale and Waterman. Interment Calvary. Was a member of Children of Mary Sodality.

SLADEK, PFC. CHARLES E., of The Bulge, Ardennes, France, died in action at Wodgan, England, Sept. 28, 1944, beloved son of Lester E. and Marie Sladek (nee Dollin), dear brother of Lester E. Sladek, our dear grandson and nephew.
Funeral from DREHMANN-HARRAL Chapel, 1905 Union, at 2 p.m., Mon., July 26. Interment Laurel Hill Gardens. Friends in parlors after 6 p.m., Saturday.

SMITH, MARY E., 305 St. Louis Fontenard Mo., July 22, 1948, beloved sister of Nellie K. Hume, dear aunt of Mrs. Carleton G. Blandford, Mrs. Ruth Hume, Mrs. Emma Hume, LaUCHLIN'S, 2301 Lafayette. Interment St. Peter's Cemetery. Member Orchidal Chapter, O.E.S.

TEICHMANN, MELINA (nee Heinzmann), 3451 Sidney st., Fri., July 23, 1948, 10:10 p.m., dear wife of the late Charles H. Teichmann, dear mother of Otto, Pauline and Herbert Teichmann, dear mother-in-law, grandmother, great-grandmother and aunt.
Funeral from WACKER-HELDERLE Chapel, 3634 Gravois av., Mon., July 26, 10:30 a.m. Interment Oak Grove Cemetery.

THORNTON, CHARLES H., of Kimmswick, Mo., July 19, 1948, beloved husband of Mary Florence Thornton (nee Turner), dear father of Elizabeth Goodbrod, Rose Shreve, William H. and Charles R. Thornton, our father-in-law, grandfather, great-grandfather, brother, brother-in-law and uncle.
Services at H. J. SCHUMPETER Chapel, 7514 S. Broadway, Mon., 3 p.m. Interment Park Lawn Cemetery.

WIEDENHORN, EDWARD, 5906 Wabada, Sat., July 24, 1948, father of Mrs. Howell Gillespie, Edna May, brother of Mrs. Frank Blase and Otto Wiedenhorn, our dear grandfather and uncle.
Remains in state at CLARK Funeral Home, 1125 Hodiamont, until 9:30 p.m., Sat. Interment at Maplewood, Ark.

Just the thing for Peabody's playroom!

He's been searching for just the right touch and here it's. It's that deer head which was advertised in Want Ads under

Always . . .

for the things you want, keep an eye on the Want Ads in the

ST. LOUIS POST-DISPATCH

LOST AND FOUND

BAG, lost, brown straw, shoulder strap; reward. EV. 6000, days. CO. 7381, evenings.

BILLFOLD, lost, black leather, about 6 p.m., July 21st, on South Side express bus or vicinity Gravois-Hampton; contains money and important papers; reward. C. P. Werner, 6205 Dexter dr. PL. 2605.

BILLFOLD, lost, man's; contains union card 366 and 174, Social Security 489-05-8162. Walter Valentine, 3931 Eiler. LO. 7460.

BILLFOLD, lost, on Gravois bus; finder can keep money; please return billfold and contents. MA. 6297, 1819 S. 13th st.

BILLFOLD, lost; brown leather; money, important papers; keep money, return papers. PL. 8565.

BINOCULARS, lost, Wednesday, Sportsman's Park; reward. MU. 7101.

BRACELET; lost; gold, set with 6 blue stones; name on fastener; keepsake; liberal reward. WY. 0005.

BUNCH OF KEYS lost on chain, Nettie Floral shop and Custer Belt R.R. tags; reward. HU. 1327.

DRESSES, lost, 2, Walgreens drug, Grand and Olive; reward. LA. 8554.

CAMERA; lost, Micro, small metal; Sun., 18, Main Rocks; reward. LU. 4688.

COCKER SPANIEL, male, lost; 8 months old, vicinity Hanley and University; dr. identification tag. Cotter, DE. 4336; reward; phone Merle, DE. 3805.

GLASSES, lost, brown case, Forest park; reward. PA. 4240.

GLASSES, lost; pink shell frame, brown leather case. HU. 7244.

KEYS, 2, on string; lost on Walnut St., between 4th and Broadway; reward. EV. 2125.

PART OF PARKER 51 fountain pen, lost, vicinity of Pine Lawn. Fireside 0495.

PURSE, lady's; containing money, checks and valuable papers on Abraham Lincoln Thursday night; reward. Phone Alton 22522.

SORORITY PIN, lost; quill shape with B.B. safety catch, both set with pearls. "Marilyn Jayne Hoffer, March 5, 1945" engraved on back; reward. NE. 1132.

TIE CLASP, lost; gold, initials J.C.S.; reward. JE. 2376.

WALLET, lost on Jefferson car early July 22; return personal papers, etc. Reward. JE. 9014.

WALLET, lost; brown leather. Reward. CO. 5207.

WIRE-HAIRED terrier, lost; female; vicinity Walnut Park. VI. 8-0096.

WRISTWATCH, lost; lady's, gold, sentimental value; Friday morning; reward. RO. 8095 after 5:30 p.m.

WRIST WATCH; lost; lady's Elgin, initials M.K. on back. FIreside 2334.

WRIST WATCH; lost; gent's, Clayton pool Friday; reward. NE. 5776.

FOUND

BLUE PRINTS, found. 5606 Delmar.

POCKETBOOK, found; black both made; usual contents; glasses. Box 7,351, Post-Dispatch.

PERSONAL

ABOUT 1:30 p.m., June 22, 1948, a young lady was thrown to the floor of an east bound Page-Wellston bus on Page av. near Bell. Will anyone who was on said bus at the time call JE. 4050.

ANYONE WITNESSING accident Wednesday, July 7, 1948, at 11 p.m., at 12th st. and Park av., with Public service bus and brown Oldsmobile car, please call PR. 6996.

ATTENTION Mexican border veterans of 1916. For valuable information, write National Headquarters United Mexican Border Veterans, Indianapolis 3, Ind.

JACK TO CARLO, please call again. CH. 7738.

SEALED PROPOSALS

KIRKWOOD SCHOOL

Sealed bids will be received by the Kirkwood School District, Kirkwood, Missouri, until 8 p.m., August 3, 1948, for the construction of an Addition to Keyser School, Geyer Road near Dougherty Ferry Road. See complete Notice in Kirkwood Messenger, July 21st and 28th and the Countain, July 15th and 22nd. Secure plans and full information from Wm. B. Ittner, Inc., Architects. The School District reserves the right to reject any or all bids and to waive technalities. By order of the Kirkwood School District.

SPECIAL NOTICES

TREASURY DEPARTMENT, Office of Internal Revenue, Alcohol Tax Unit, Bureau of Internal Revenue, Kansas City, Missouri. Date of first publication, July 24, 1948. Notice of Seizure. Notice is hereby given, that on July 17, 1948, one 1946 Ford Coupe, motor No. 99A-918,067, no serial number, with accessories was seized in Moline Acres, County of Missouri, transporting a contraband liquor in violation of the Act of August 9, 1939 (U.S.C. title 49, Chapter 11). Any person claiming an interest in said property must appear at the office of the Investigator in Charge (Alcohol Tax Unit, 626 U.S. Court & Custom House, St. Louis, Missouri) and file claim and post bond as provided by Section 608 of the Tariff Act of 1930, on or before August 19, 1948, otherwise the property will be disposed of according to law. S. N. Ahlfeldt, District Supervisor.

BUSINESS PERSONALS

COMMERCIAL PRINTING of every description, rapid service; union shop; we call for and deliver. Broadway Printing Co., 2023 S. Broadway. PR. 9443.

SWAPS

SOUTHWOOD, 63xx; 7-room apartment, exchange rent of same for 5-room apartment preferably St. Louis Hills or Southwest St. Louis. Call mornings, PA. 3388.

HOUSE for sale or trade, prewar real estate building materials; boat; or anything value. will teach you to fly at no cost. TE. 5974.

FLAT, 4-room, completely furnished; can give a 2-year lease at ceiling rent immediate possession; what do you have? SI. 9416 or HI. 6441.

CROSLEY '46 sedan; rubber, motor and body perfect; will trade for jeep or 35 Ford. 6801 Pike.

ELDERLY LADY wants small apartment west. What do you want? PA. 7221.

INDIAN, 47, will sell cheap or trade for car. 3364A Montclair, FL. 5214.

SWAP roller bit, north, nice location, for truck or automobile to sell. CH. 4932.

TABLE SAW water pump concrete vibrator, dumbbells, heater, dining room table; what have you? Kirkwood 1362W after 5 p.m.

HOUSE TRAILER, large, for anything of same value, about $1500. 5346 Vernon or 6711 Page.

WE need furniture, equipment or crate bath. What do you need? JE. 9220, 6-7 p.m.

GAS STOVE, for electric stove; also furniture for carpenter work. MU. 5275.

WELL SECURED 2d deed of trust $4700, for block and brick work, 2 bungalows. CA. 1039.

WANT NEW CHEVROLET at list; what do you want? Box H-174, Post-Dispatch.

CHEVROLET pickup '42, trade for cow. Phone Dixon 4-6551 or call ex. 205, Rock Hill rd., Affton, Mo.

DUPLEX, 2 new 5-5 dwellings at Warrenton, Mo., to move into; consider anything. MU. 5350.

MOTOR CYCLE, for 1938 Chevrolet or Plymouth; must be clean as cycle, or sell for $375. PA. 6735.

3 OR 4 ROOM flat or apartment unfurnished, south preferred. What do you need? FL. 6724.

TRAILER, 2-wheel, for good new rug machine or what have you. Will sell. FIreside 5482.

I WANT a 2-bedroom apartment. West end. What do you want? RO. 4179.

CHEVROLET '42 pickup and Chevrolet '40 coupe for late model car. 5673 Manchester.

METALIZING OUTFIT, for farm; cish or? 4918 Mustang. FO. 2494.

WANTED, 4 or 5 rooms; what do you want? SI. 0141.

I HAVE a 1948 Chevrolet at list. What have you? JE. 8467.

SHARE A RIDE

LADY wants ride daily from 4500 Laclede to 1500 Washington. FO. 3095.

AIR CONDITIONING

AIR CONDITION your home, office or factory; evaporative and mechanical cooling installed promptly; call today. CURRAN, 3772 Gravois. LA. 2000.

ASH HAULERS

ASHPITS, rubbish, general hauling. Sutton, FO. 6720, 4854 Fountain.

ASHES, RUBBISH, prompt service. THOMAS, 4423 Page. LU. 6027.

ASHES, BASEMENTS CLEANED. GEORGE, 2420 Lemp. LA. 0481.

BRICKLAYING, TUCKPOINTING

TUCKPOINTING

Waterproofing, caulking; fully insured; FHA loans.
CHRISTMAN & SHANKLIN
CO. 1222, 4809 Northland. GO. 3511.

FREE ESTIMATES; tuckpointing, caulking, waterproofing; insured; union. Bernreuter & Gamblin, 2636 Hickory. GR. 0047, PL. 7055.

TUCKPOINTING, brick work, chimney work, waterproofing; free estimates. S. Smard, 3201 Caroline. PR. 9202.

TUCKPOINTING, roof repair, painting. Jack Luther, 3210 California. GR. 9608.

TUCKPOINTING, chimney work, waterproofing; insured. R. E. Moore, 1448 East Prairie. CE. 0916.

BRICK WORK, porches, additions in concrete block. Call PL. 7999. S. Cooper, 1112 Lemay.

TUCK POINTING, chimneys, fireplace, roofing, general repairs. Leslie, EV. 6587, 7025 Idl

SCHOOLS AND INSTRUCTION

Trained Men Needed

If you have no trade or profession that assures you well paying, steady employment through good times or bad with a chance for advancement, it will pay you to investigate the opportunities offered in the growing fields of

Practical Diesel Engineering
Commercial Electricity
Refrigeration & Air-Conditioning
Radio-Television Mechanics

Whether you want to have a business of your own or be a mechanic, technician, salesman or executive; whether you want to work in a small town, farm center, or large city, these growing fields offer outstanding opportunities for the properly trained man.
Approved by the Missouri State Board of Education for G.I. training under Public Law 346; also approved under Public Law 16, one of the highest levels of approval a school can obtain.
For complete information visit, phone or write

FAMOUS BAILEY TECHNICAL SCHOOLS
1649 S. GRAND PR. 7860
Office hours 9 a.m.-9 p.m., Mondays through Fridays.
9 a.m.-1 p.m., Saturdays.

MEN WANTED

Industry needs men with SPECIALIZED training in refrigeration and air conditioning; men who know how and WHY. TRAIN at this specialized school; national leaders in industry highly approve our courses.

Practical Shop Training

Qualifies you for a well paying job or business of your own in this fast-growing field.

SEE FOR YOURSELF

Visit this modern school, see what SPECIALIZED training will do for you; refrigeration training is our business—not just one of a number of courses. MORNING, afternoon or night classes. Take Manchester car to Ecoff av. Open daily 8 a.m. to 10 p.m.; Saturday, Sunday, 9 a.m. to 5 p.m.

The St. Louis School for Refrigeration
6767 SOUTHWEST ST. 7676.

Immediate openings in classes now forming. Approved for veterans training by State Department of Education, under PL-346.

Switchboard Training

Learn Our Easy Modern Way
BUDGET PLAN
Free Placement Service
MIDTOWN SWITCHBOARD SCHOOL
Day or Evening Classes
3738 Washington LU. 7300

RADIO-TELEVISION

Airline Flight and Ground Radio Operator Training. Veteran Approved.
CENTRAL RADIO SCHOOLS
702 Chestnut, Room 1409, CH. 9994

SWITCHBOARD SCHOOL. Girls, women; all ages; day-eve. class. Florence Utt, 818 Olive, CH. 6255.

BEAUTY CULTURE SCHOOLS

LEARN BEAUTY CULTURE; positions waiting; good pay; short course qualifies; day or evening classes; call or write for free booklet. MOLER COLLEGE, 521 Washington, CE. 3581.

LEARN beauty culture; enroll now. City College, 203 N. 7th, GA. 7164

SITUATIONS WANTED

SITUATIONS—MEN, BOYS

Part-Time Workers

And full-time workers. White and colored, skilled and semi-skilled are among our students, available for employment.
St. Louis School of Electricity and Refrigeration
ST. 7676

ABLE advertising manager, 10 effective years' experience in expanding sales, developing new products. Box H-74, Post-Dispatch.

ACCOUNTANT-TAX MAN; certified public accountant with U. S. Treasury card; heavy experience. Box T-284, Post-Dispatch.

ACCOUNTANT-AUDITOR, 10 years experience cost, financial, taxes, budgets, will leave city. CH. 1115

ATTENTION; personable young man, 23, desires change; proven tangible and intangible sales ability; educated and family; new car. Box H-222, Post-Dispatch.

AUTO PAINTING; part time, evenings; lacquer or synthetic. EV. 0533 after 5 p.m.

DRIVER, going to Denver 1st of August. MU. 8755.

INDUSTRIAL ENGINEER, age 28, desires position as time-study engineer or some other phase of industrial engineering; at present in charge of standard production control and planning in a Dayton (O.) company; will be in St. Louis July 24 to Aug. 7. Box H-196, P.-D.

MAN, light work as caretaker, driver, for use of unfurnished cottage or rooms; small salary. Wabash 3743R.

MAN, colored, age 30, desires truck driving job, full or part time, experienced. LU. 5703.

MAN, colored; reliable, maintenance, construction, etc. LU. 1499.

MARRIED veteran student desires position, afternoon only, clerical and sales experience. LA. 7265, 1 to 6 p.m.

MONOTYPE and MATERIAL OPERATOR; 5 years' experience in commercial plant. Box H-53, P.-D.

PAPERHANGING and painting, reasonable price. Call Sunday or after 5 p.m. LU. 8434.

PART-TIME JOB, evenings, salesworn or what have you? Box H-301, Post-Dispatch.

SALESMAN or used car manager, 15 years experience; after Aug. 1. Box M-35, Post-Dispatch.

SITUATIONS—WOMEN, GIRLS

BABY NURSE; seeks position; first class references. PA. 4728.

BOOKKEEPING, accounts receivable, payroll, comptometer, typing; experienced. Box H-249, Post-Dis.

BOX FACTORY, colored, stock or factory work, restaurant work. CH. 4415.

COLLEGE GRADUATE, desires position for remainder of summer, as receptionist, stenographer or in personnel work; experienced. $40 week. Webster 2136.

ELEVATOR OPERATOR, colored, days, nights, experienced. DE. 8212

EMPLOYED, mature C. & F. student, desires accounting experience, Saturdays only. Box T-50, Post-Dis.

GIRL, colored, experienced, cook, light housework or restaurant help. MA. 0884.

GIRL, colored, care for small children or office. NE. 87.

GIRL, colored; practical nursing; reference. NE. 6222.

GIRL, colored; day work; references. LU. 1050.

HOUSEKEEPER; white, middle-aged, small home. RO. 5709.

LAUNDRESS, white, work done in my home; your entire family bundle done the right way; shirts and silks special. SI. 2748.

LAUNDRY; bachelor bundles done in my home, references, experience. FO. 4851.

LAUNDRY finished; man's shirts hand ironed; reasonable. CE. 9655.

OFFICE MANAGER or assistant manager; 5 years' General Motors accounting; thoroughly familiar with complete system. Box T-272, Post-Dispatch.

REAL NURSE MOTHER will take care of your new baby or older children, or crippled children. PL. 0987.

SALESGIRL; colored; experienced; references, evenings. LU. 1499.

SECRETARY, competent and efficient; 7 years' experience; excellent speller; can compose own letters, varied office duties; age 25; minimum weekly salary, $50. Box H-23, Post-Dispatch.

SECRETARIAL position; experienced sales, credit, receptionist, general office work, dictaphone, P.B.X. Box T-269, P.-D.

SWITCHBOARD OPERATOR; experienced. CO. 0820.

WAITRESS; colored; bus girl or barmaid; night work. GA. 4190.

WOMAN, day work, laundry or cleaning, reference, experienced, $8 and carfare. Call after 5:30 p.m. DE. 5013.

WOMAN, colored; day work; $5.00 day; references. Mary Johnson, FR. 6086.

WOMAN, colored; laundry by day, $5.20; housecleaning, $4.20. LU. 2687.

WOMAN, colored; day work. CE. 0166.

WOMAN, colored; day work, experienced; $5 and car fare. NE. 1698.

WOMAN, colored, day work, references. NE. 1303.

WOMAN, colored, cleaning, by day. CH. 3546.

WOMAN, colored, day work; Tues., Wed., Fri. JE. 8610.

WOMAN with boy 5, work as housekeeper. Box T-280, P.-D.

WOMAN, colored; day work. LU. 1642.

YOUNG WOMAN, white; desires restaurant, tavern work; nights; good pay. FO. 8125.

YOUNG WOMAN; colored; hand addressing done at home. FO. 2228.

HELP WANTED

HELP WANTED—MEN, BOYS

ABLE-BODIED MEN; age 18-25, to work with manager on local routes; neat appearance a must; good pay. Mr. Mason, 6633 Delmar, room 305, 8-9 am., 4-5 p.m.

HARDWARE STOCK CONTROL SUPERVISOR

Age 25-38; prefer man now employed in this work; good starting salary; evening interviews can be arranged. Write or phone Mr. Hunsicker, DE. 1111.
HILL-BEHAN LUMBER CO.
6515 Page St. Louis

Business Management Manager

Automobile factory has position open in St. Louis territory contacting automobile dealers. Holding training schools in accounting and installing accounting systems. Automobile accounting experience preferred. Reply in detail. This company rapidly expanding. Car and expenses furnished. Salary open. Box H-304, Post-Dispatch.

ACCOUNTANT; experienced in the preparation of financial statements, familiar with cost analysis work; furnish complete information, including salary desired. Box K-72, Post-Dispatch.

ACCOUNTANT; senior, for established firm of C.P.A.'s; give qualifications, age, etc. Box D-176, Post-Dispatch.

ADVERTISING MAN; small corporation is in need of an experienced man who can do layout work with his own copy, and an A1 sales letter writer; steady year-around work with a future; state age, experience and salary expected. PR. 0055.

AIRPLANE and engine mechanic instructors; experienced. Call J. J. Williams, TE. 5-3130.

ASSEMBLER; white, tubular furniture, experienced preferred. E. W. Harting Mfg. Co., Inc., 2207 Chestnut.

ASSISTANT to wait on customer jewelry repair counter; experience and references. Hess & Culbertson, 826 Olive.

Automobile Body Men

2 experienced fender and body men; top wages; ideal working conditions; steady work. Mr. Sauter.
WEBER on LINDELL
4035 Lindell

AUTO BODY MAN; experienced. Mertz Auto Body Co., 236 N. 6th st., East St. Louis, Ill. BR. 5535.

AUTO BODY MAN; 1st class only. Reis Automobile Co., 711 Rosedale, CA. 0058.

AUTO ENGINE cylinder boring operator; experienced only. Barack Auto Parts Co., 4050 Easton.

AUTO MECHANIC

Preferably with Dodge, Plymouth experience; must be fully qualified journeyman; guaranteed salary, plus liberal bonus program.
RAY RIXMAN, INC.
8005 N. Broadway. GO. 3500.

AUTO MECHANIC

Ford experience preferred; must be good, sober and reliable; fastest growing Ford dealer in St. Louis county.
See Mr. Dawson or Mr. Shaner.
SUBURBAN MOTORS, INC.
Kirkwood and Manchester rds. TE. 3-1688.

AUTO MECHANIC

Experienced on General Motors cars; top wages; excellent working conditions.
JOHN E. VOLLMER, INC.
Oldsmobile Dealer
Webster Groves
HI. 1124 Webster 270

AUTO MECHANIC; all-round; must be first class; at least 5 years experience; prefer man with General Motors products experience, one who can operate front end machine; union shop, good wages, good working conditions; must have references. See Spice, Grebe Motor Co., 3400 S. Kingshighway.

AUTO MECHANIC; Buick experience; new car delivery department; modern shop; new equipment; group insurance and hospitalization available; paid vacation. Mr. Goeke, Kuhs Buick, 2837 N. Grand.

AUTO MECHANIC; qualified and experienced man; we have excellent opportunity to offer; good wages, paid holidays and vacations. Ritz McLean, Tri-City 1402.

AUTO MECHANICS; general repairing, preferably with carburetor and electrical experience, afternoons. Mr. Klute, Associated Garages, 412 N. 13th.

AUTO MECHANIC for valve work on Ford engines in rebuilding plant, experienced only. Barack Auto Parts Co., 4050 Easton av.

AUTO MECHANIC; white, all around, 35-50. 1917 S. Jefferson, SI. 3760.

AUTO MECHANICS Wtd. Apply 1515 N. 11th st.

AUTO MECHANIC; first-class. 7726 Michigan. FL. 4317.

BARTENDER; neat appearing, clean cut; family men, experienced; references required; apply in person only after 7 p.m. to Mr. Jack Langer, Bush's Steak House, 100 W. Broadway, East St. Louis, Ill.

BELLMAN, white, 25-40; experienced. RO. 2500, Personnel.

BENCH HANDS; experienced (wood); days; 40-hour week.
American Fixture & Mfg. Co.
2300 Locust.

BILL CLERK and general office work; experienced; must be reliable; steady; 45 hours per week, with motor freight company; young man 23-25 who wants connection with future. Phone Mr. Comer, CH. 6866, for appointment.

BLUEPRINT OPERATOR, 817 Locust, between 8:30 and 9:30 a.m.

BOOKKEEPER, Burroughs machine; experience preferred; 5-day week, air-conditioned office. Call Mr. Bauer, PA. 8240, St. Louis County National Bank, 8000 Forsythe bl.

BOOKKEEPER, credit manager; north side furniture store, permanent, experienced only. Box H-21, Post-Dispatch.

BOOKKEEPER; Burroughs adding machines; must have bank experience. See Mr. Hombs, Tower Grove Bank and Trust Co.

BOY, white, experienced; to work on counter, 7-3 p.m., Saturday and Sunday off. 2600 Cass.

BUTCHER; experienced; union; must be capable of cutting meat. Apply at 770 S. Broadway. Personal application only.

CABINET MAKER, journeyman, days, 40-hour week; union shop.
American Fixture & Mfg. Co.
2300 Locust.

CABINETMAKERS; experienced in wood store fixtures. 911 N. Broadway.

CAPERS; 25-45; drive Yellow taxicabs; know city; references. Apply 9:30-12 noon, 3320 Pine.

CHEF

First-class, for exclusive country club; must be experienced in fine foods; write, stating experience and reference. Box M-47, P.-D.

CHEF

Full charge; good salary; days; no Sundays; must have local references or do not apply. 3714 Union, CO. 0820.

CHEF, nights; union wages. Sunday off. Apply in person to chef. HOTEL STATLER.

CLERK

Inventory and purchase records; operate mimeograph and standard duplicating machine; must be neat, attentive to details and have legible handwriting, high school graduate, age 20-30. Box H-105, P.-D.

CLERK
PATTERN SHOP

State clerical experience, age and salary desired. Box D-394, P.-D.

CLERK, REAL ESTATE OFFICE, EXPERIENCED, capable of making closing statements and handling renewals, air conditioned office. Permanent. Box H-416, P.-D.

CLOTH SPREADER AND RUNDILER; experienced; men's jackets; if not willing to work, do not answer. Box H-18, Post-Dispatch.

Collector-Salesman

For new sets of routes; good car and willingness to work needed; salary and commission.
Morgan's Home Equipment Co.
3801-3 WASHINGTON

COMPOSITOR, advertising composition; permanent. Brendell, 1127 Pine.

COOK

Experienced, restaurant; sober, dependable; good wages.
REGINA
6000 Natural Bridge

COOK, short order; union wages; air-conditioned store. See Mr. Rogers.
BETTENDORF'S HAMPTON VILLAGE MARKET
Hampton and Chippewa

COOKS, combination cook and clerk, or man and wife for railroad boarding camps; must be first class cooks and bakers, sober and dependable; furnish good references. Federal Catering Co., 823 Market, St. Louis, Mo.

COOK, breakfast experience; no Sundays. Black Cat Cafeteria, 915 Olive.

COOK; fry; must be experienced. See Miss Marshall, Mark Twain Hotel.

COOK, fry; experienced, noon to 9 p.m.; no Sunday. Wohl's, 214 N. 7th st.

COOK; white; good hours; no Sunday or holiday; good pay. 316 Locust.

COOK'S HELPER; no Sundays; don't phone. 1451 N. Broadway.

COOK; second cook; hotel experience. Phone St. Charles 135.

COOK; all around. Lafayette Restaurant, 1635 S. Jefferson.

COUNTER, grill, experienced. Apply 2-4 p.m. Regal System, Kingshighway and Arco.

COUNTER MEN; experienced, good wages, advancement. Apply 505 Market.

CRANE OPERATOR for small Insley gas, scrap iron yard; must be sober and reliable, 21st and Lynch, Bridge 1423, East St. Louis.

CUTTER & MARKER

Experienced on men's clothing; steady work; good pay; 6 paid holidays and vaaction with pay.
Marx-Haas-Korrekt Co.
1635 Washington.

CUTTER, experienced in garment factory. CHAMP MFG., 900 Hodiamont.

CUTTER, experienced men's jackets; good pay to hard worker. Box H-319, Post-Dispatch.

DAY MAN, in Penny Arcade; must handle small lunch counter, other duties; must be active, not a sit-down job. Tom Casey, Jefferson Hotel. MA. 4600.

DIE MAKER; experienced on light sheet metal dies; one familiar with can dies or tapered galvanized ware products. Rochester Can Company, Rochester 9, N. Y.

DISHWASHER; experienced; $27.50 meals, uniforms furnished; take Goodfellow bus to 6225 W. Florissant.

DRAFTSMEN DESIGNERS

Experienced in electrical, mechanical or structural layout, particularly installation of heavy equipment; new salary schedule. Apply Rm. 506
UNION ELECTRIC CO.
12th & Locust.

DRAFTSMAN; experienced, men having had product design, time study, tool design, preferred; unusually interesting project lending valuable experience; qualified applicants. Call Mr. Thomas, MA. 6030.

DRAFTSMAN, piping, electrical, structural, boiler plant, must have oil refinery or chemical plant experience; also engineering clerk. Interview Sat. morning. Bechtel Corp., 217 N. 10th st.

DRAFTSMAN, product design and layout; excellent future with progressive firm. NATKIN & CO., 1601 S. Hanley.

DRAFTSMAN; young man with 2 or more years experience in sheet metal drafting; we offer 5-day week, air-conditioned modern drafting office; excellent working conditions; cafeteria on premises; group insurance and retirement plan; apply personnel office.
HUSSMANN REFRIGERATOR CO.
2401 N. Leffingwell

DRIVER; dry cleaning truck; alert, conscientious, ambitious; one with ability to solicit; state age, experience and salary expected. Box D-256, Post-Dispatch.

DRIVER-SALESMEN, for established soda water routes; must be steady and reliable; fastest growing soda proposition. Box H-321, Post-Dis.

DRIVER; trailer; over the road; union wages; vacations. Box H-175, Post-Dispatch.

DRUG CLERK; not registered; good hours; good pay; experience preferred, but not necessary. Kirkwood 9629.

DRUGGIST or experienced drug clerk; full or part time. 2836 Chouteau. GR. 6726.

DRUG CLERK, experienced only; full time. 8406 Natural Bridge.

DRY CLEANING SPOTTER, silk and wool; experienced; 5-day week. Wm. M. Parry Ldry. Co., 4908 Natural Bridge.

EGG CANDLER; experienced; steady job. St. Louis Egg & Poultry Co., 1000 N. Broadway.

ELECTRICIANS

Only qualified, experienced journeymen need apply. Apply Employment Office.
Monsanto Chemical Works
Monsanto, Ill.

ELECTRICAL ENGINEER, public utility in Illinois; experienced electric distribution. Preferred, state qualifications and starting salary. Box H-209, Post-Dispatch.

ELECTRICIANS; experienced; general industrial plant work.
MONSANTO CHEMICAL CO.
1800 S. 2nd

ENGINEERING DRAFTSMEN

With 5-10 years experience for work in maintenance and construction department; heavy equipment; of large established chemical organization. A splendid opportunity for qualified draftsmen; excellent working conditions; air-conditioned office; cafeteria; good salary; 5-day week.
BOX K-167, POST-DISPATCH

ENGINEER, for ice plant with refrigeration experience preferred; explain previous work. Box H-223, Post-Dispatch.

ESTIMATING CLERK; $145, 23-28; some experience preferred; air conditioned office; 5 days. South Side. Box D-29, Post-Dispatch.

FARM COUPLE for completely mechanized farm, St. Louis county; good living conditions. MacGregor, R.R. 2, Chesterfield, Mo. Phone Lake 636.

FITTERS

Experienced men's clothing fitters, men who are interested in permanent employment; 40-hr., 5-day week; no night openings; only thoroughly experienced men will be considered. Apply Employment Office, 11th floor.
FAMOUS-BARR CO.

FLOOR MAN, with department or specialty store experience; age 45-55.
KLINE'S, INC.
606 Washington

FOREMAN; bushelling shop; assist fitting; experienced. Werner & Hilton, 800 Washington.

FURNITURE SALESMAN, with experience for progressive store; knowledge of decorating, T.O. period and modern lines; good closer; McDougall Furn. Co., 5000 Gravois.

HARDWARE SALESMAN, for retail store; must be experienced in shelf hardware.
CENTRAL HARDWARE
4200 N. Union

HIGH SCHOOL GRADUATES as trainee in print shop, to work on various printing and duplicating machines, 18-25 years, some experience desirable but not necessary; must be mechanically inclined; comfortable, pleasant working conditions; opportunity for advancement. Ralston Purina Co., 835 S. 8th.

I.B.M. OPERATOR, experience not required; opportunity to learn. Box M-376, Post-Dispatch.

IRON WORKERS

Only qualified, experienced journeymen need apply. Apply
EMPLOYMENT OFFICE
Monsanto Chemical Works
Monsanto, Ill.

JANITORS

Under 45; there may be a good job for you with a large downtown company; here's what offers, starting salary $130.50 or more a month, depending on experience, frequent raises, 40-hour week, extra pay for night work, 7 paid holidays a year, annual paid vacation, steady employment, friendly fellow workers. Box O-98, Post-Dispatch.

JANITOR, white; must understand stokers and furnaces and all around work for apartment, 8120A N. Broadway.

JANITOR, colored, 35-45, for apartment hotel; experience. GR. 2013.

LABORERS, white. Valley Steel Products, Main and Sidney.

LANDSCAPE LABORERS; must be experienced. VI. 7-0400.

LAUNDRY DRIVER, $50 cash bond deposit required. Superior Laundry, 1743 S. 18th.

LAUNDRY HELP; wash man or wringer man. NEW HOLLAND LAUNDRY, 4074 Dunnica.

LAUNDRY DRIVER; experienced; married. 4115 Olive.

LINING MAKERS; experienced. Apply Paramount Shoe Mfg. Co., 4164 Chippewa.

LOAN MANAGERS

$5000 YEAR PLUS BONUS.
Expansion program of fast growing aggressive national company provides exceptional opportunity for men qualified to serve as branch managers. Small loan experience essential; company pays moving and traveling expenses; liberal employe benefits include hospitalization and insurance plan; assured future for right men. Write, stating age, experience, education, etc.; all information held confidential subject to interview. Box D-406, Post-Dispatch.

LOCKUP MAN, 2nd shift; experienced preferred; ambitious beginner considered. ST. 6670.

MACHINE OPERATOR (Wood); experienced; 40-hour week; 4:30 p.m.-12:30 a.m. shift.
American Fixture & Mfg. Co.
2300 Locust.

MACHINE HANDS; experienced on wood store fixtures. 911 N. Broadway.

Machinist Journeyman

Allround, for second shift; must have experience on heavy machinery, boring mills and planer.
John Ramming Machine Co.
4591 McREE.

MACHINISTS

Only qualified, experienced journeymen need apply. Apply Employment Office.
Monsanto Chemical Works
Monsanto, Ill.

MACHINIST; sewing machine adjuster; for garment factory. CHAMP MFG CO., 900 Hodiamont.

MAINTENANCE MAN; mechanical and electrical maintenance experience, capable operating engine lathe; age 35-45. Box H-159, P.-D.

MAINTENANCE MAN; to do all around work on commercial building. CH. 9136, Mr. Fox.

MAN with knowledge of lumber and construction materials, also tool repair experience, for general maintenance in construction yard. Be able to check out and return check materials. White only. Box H-121, Post-Dispatch.

MAN; to work at auto court; 1 mile out of city limits. Apply office, St. Francis Hotel, 2-5 p.m. 604 Chestnut.

MAN, for individually owned liquor store as assistant manager and clerk; good starting salary. Box H-350, Post-Dispatch.

MAN; experienced in planing mill; some knowledge in setting up machinery and of layout work. Box H-387, Post-Dispatch.

MAN; handy with tools for woodwork shop. ACME, 3230 Washington.

MAN OR WOMAN for light housework and plain cooking for elderly man. Box R-198, Post-Dispatch.

MAN, white, age 20-30 only; factory machine work; excellent pay. Genco Heel Co., 3307 N. Broadway.

MAN, colored, under 35; high school education; porter, chauffeur. JE. 5234.

MAN, work on garbage ash truck; steady. EV. 2468, after 7:30 p.m.

MAN, experienced on truck body repairs. 6520 Olive St. rd. CA. 5943

MECHANIC; experienced; Singer, Union special, 2 needle, single needle; willing to assist cutting room; must work hard. Box H-6, Post-Dispatch.

MEN, 17 to 30; looking for a real job? Check the opportunities offered now by the U. S. Coast Guard. It's a small outfit with a large reputation and you earn while you learn one of a dozen trades. You get education, adventure, action in the U. S. Coast Guard. Ex-CG and Navy petty officers may be enlisted in a P.O. rating. Apply Room 508, New Federal Bldg. 12th and Market sts. St. Louis.

MEN WANTED; work for a reliable firm taking candid pictures on street. Room 218, 506 N. Vandeventer.

MEN'S special outside work, guaranteed salary plus commission; permanent. Mitchell's 1114 Olive, 9 a.m. sharp.

MIDDLE-AGED MAN for janitor work and odd jobs. Box H-251, Post-Dispatch.

MINE MANAGER; must be experienced and well recommended. Virden Mining Corporation, Virden, Ill.

OFFICE BOY for general office and clerical duties; permanent position; 5-day, 40-hour week; opportunity for advancement; good working conditions; state age. Box H-275, P.-D.

OFFICE MAN, 30-40 years; opportunity for right man; give detail of past experience, salary expected. Box H-317, Post-Dispatch.

ONE of the largest schools in the middle west in need of 3 men; qualified as instructors in refrigeration; give details of experience and phone number; interview will be arranged; our men know of this ad. Box P-202, Post-Dispatch.

O. S. & D. CLERK, 5½ days; air conditioned office. Western Trucking Co., 1535 N. 7th st., CE. 0530.

PAPERHANGER, experienced. 8513 S. Broadway. LO. 9703.

PATTERN MAKER

Must be capable of making first class pattern from sketch; also able to create muslin; unusual opportunity with good chance for advancement.
LANG-KOHN MFG. CO.
1706 Washington 9th Floor

PHARMACIST, registered, 48 hours, top salary, prescriptions. Box H-373, Post-Dispatch.

PIPE FITTERS

Only qualified, experienced young men need apply. Apply
EMPLOYMENT OFFICE
Monsanto Chemical Works
Monsanto, Ill.

PLUMBER'S APPRENTICE, or young plumber with some experience, to learn trade; give all qualifications first letter. Box H-214, Post-Dispatch.

PLUMBER; $2.25 per hour; steady. Box K-168, Post-Dispatch.

POLISHERS AND BUFFERS; journeymen, days; 40-hour week; excellent working conditions.
American Fixture & Mfg. Co.
2300 Locust.

POLISHERS AND BUFFERS; second shifts only; good bonus earnings. Only experienced men need to apply. Employment Office, 9 a.m. to 12 a.m. KNAPP-MONARCH CO., Bent and Potomac.

PORTER, white. Apply Bevo Mill, 4749 Gravois.

POSTING CLERK, 18 to 21; hand posting accounts receivable ledgers; must be accurate, rapid and dependable. Answer in own handwriting, giving salary desired and qualifications. 5-day week. Box D-292, Post-Dispatch.

POT WASHER; white, not over 50; $37.70 per week. Applicants interviewed between 8-11:30 a.m. Forum Cafeteria, 307 N. 7th st.

POTTERY PRESSERS, experienced. DE. 2970.

PRESSER; wool, experienced only; top wages; steady. Multack Cleaners, Kirkwood 2000.

PRESSMAN—OFFSET

Top wages, good steady job in modern plant.
JEFFERSON PRINTING CO.
2836 Washington CE. 8088

PRESSMAN, experienced vertical pressman, good wages, steady employment. H. S. Collins Printing Co., CE. 7540.

PRESSMAN; some experience on cylinder presses necessary, steady work. Box H-31, Post-Dispatch.

PRINTERS, hand compositors; permanent positions for trade plant work. Good working conditions and pay. Our employes know of this ad. Box K-208, Post-Dispatch.

PRODUCTION MAN for large industrial laundry; state laundry experience and references. Box H-208, Post-Dispatch.

RADIO SERVICE AND REPAIR MAN

Must be experienced radio and phonograph work in shop and in home installation. Apply immediately, Personnel Office.
Scruggs-Vandervoort-Barney

RATE CLERK

Large motor carrier has position open for rate man experienced in Midwest Central states, Central and Southern, and Rocky Mountain tariffs.
Call GA. 1288

REFRIGERATOR service man; experienced in commercial refrigeration and air conditioning. PR. 7011 for appointment.

Route Salesmen

24-30; permanent position; good opportunity; must have selling ability; apply 9 to 4.
7-Up
1120 S. Montrose

SALESMAN, experienced; for retail department; exceptional opportunity for young man; age 28 to 35. KLINE'S, INC., 606 Washington.

SHEET METAL STEEP MAN. Charter Oak Stove & Range Co., 2734 Hall.

SHEET METAL worker; must be a mechanic. County Heating Co., DE. 1900, Webster 3382-W.

SHIPPING CLERK; must be experienced handling drugs and cosmetics; familiar with truck and rail routings. CH. 8735.

SHOECUTTERS; must be experienced. Monogram Footwear, 1512 Clark av.

SHOE SALESMAN; high-grade men's store; some shoe experience necessary. Box H-231, Post-Dispatch.

SHOE STORE managers; growing chain needs 2 experienced shoe store managers. Excellent salary and opportunity for advancement. Give age and experience. Box D-216, Post-Dispatch.

SHOE WORKERS

Trimming cutters; wood heel fitters and finishers; treers; inspector for packing room to learn shoemaking; good opportunity for right men. Apply
Samuels Shoe Co.
Kingshighway and Pattison; 7:30 until 12, 1717 N. 25th; 1 to 4:30.

SHOE WORKERS

Hand shoe cutters, hand lasters, outsole sorter, outsole caser; to learn shoe making; other good jobs throughout the factory.
Hamilton Scheu & Walsh Shoe Co.
2107 Lucas

SHOE WORKERS; fitting room machinist for new plant at Marquard, Mo. MAISAK HANDLER SHOE CO., 2206 Pine. CE. 2174.

SHOE WORKERS, clicker, trimming cutters, combination edge trimmer and setter. Apply Victory Shoe Co., 2032 Locust.

SHORT ORDER COOK; air conditioned restaurant; good hours, good pay. 5851 Chippewa.

SILK SCREEN pro-film cutter, large plant; state experience and salary expected. Box H-302, Post-Dis.

SPOTTER; permanent, well paid job for combination silk and wool spotter. Sunshine Laundry, 2323 Rutger.

SPOTTER; on woolens. Himeles Cleaners, 3411 Olive, 3rd floor.

STOCK MEN AND CHECKERS

Young, intelligent men to learn the food business; a golden opportunity to become associated with the fastest growing food chain in St. Louis; pleasant working conditions, rapid advancement. Apply between 8:30-11:30 a.m.
FOOD CENTER
814 N. 6th

STOCKMEN; want 4 men, merchandise stockroom work, age 26-35, $1 per hour; 5-day week. Box H-397, Post-Dispatch.

SWING COOK; experienced, sober, reliable. Apply chef, Van Horn's, 309 N. Jefferson.

TINNER; all-round, steady; top wages to right man. 5633 Easton.

TOUR ESCORT, for local travel bureau; immediate employment; single veteran preferred; must have pleasing personality and neat appearance. For interview write Box M-367, Post-Dispatch.

Tractor-Trailer Drivers

Experienced, furniture vans; 30-40, good character; must be free to travel; good salary, expense allowance, bonus, paid vacation.
UNITED VAN LINES
885 Hodiamont DE. 4600

TREE TRIMMER, experienced; steady work. Kirkwood 2743.

TRUCK MECHANIC; experienced with tools. Call GO. 7800.

TYPIST-BILLER; experienced; fast, accurate; 5-day week; future. Alvin Optical Co., 217 N. 10th.

WALLPAPER stock man; experienced, very good pay; steady local. Box H-260, Post-Dispatch.

WAREHOUSEMAN; to do miscellaneous warehouse work. H. J. Heinz Co., 4240 Duncan.

WATCHMAN; shifts, age 40-50; answer in own handwriting stating age, health and experience; must be able to furnish birth certificate. Box H-10, Post-Dispatch.

WINDOW WASHER, white; under 45; downtown, good working conditions; $48, 40 hours. Box M-52, Post-Dispatch.

WOOL PRESSER; experienced only need apply. Star Cleaners, 6440 St. Louis av. MU. 6000.

WOOL PRESSER; part time. Apply at once. 1315 Cora.

WOOL PRESSER; top salary. Stras, 1824 N. Grand.

YOUNG MAN, experienced warehouse, shipping or truck driver, qualified take charge later; give experience, education and references. Box T-13, Post-Dispatch.

YOUNG MAN; to work in delicatessen stand; no experience necessary. 129-30 Union Market, 6th and Delmar.

YOUNG MAN to train for distributor salesman; some clerical experience necessary. CH. 0500.

YOUNG MAN; 18-30; to learn candy making; interviews 9:30-10:30 a.m. Mavrakis Candy Co., 4711 Delmar.

YOUNG MAN; 18-25; stock clerk, steady. Apply At Price Tobacco, 6655 Olive.

YOUNG MEN, to learn appliance business; good pay; no selling. Apply 4421 Natural Bridge, Mon., 10 a.m.

ATTENTION MEN with full knowledge of drug store merchandise to work as checkers in wholesale drug house. Good pay for experienced 42-hour week. See Mr. Petersen, 217 S. 4th st.

SALESMEN WANTED

SALESMAN to sell roofing, rockwool insulation, insulated brick V-neer, asbestos siding and aluminum tile for bathrooms and kitchens. Prefer experienced man but we are willing to train man that has sold to home owners. Car necessary. Call 8 to 9 a.m. DElmar 1111, Mr. Izard, for appointment.
HILL-BEHAN LUMBER CO.
6515 Page Blvd.

MEN'S AND BOYS' WEAR SALESMAN WANTED.
With established following among buyers of men's and boys' wear to cover states of Iowa, Colorado, Kansas, North Dakota, South Dakota, Oklahoma, Minnesota, Nebraska and Missouri, by responsible manufacturer making complete and outstanding lines of junior, indo- and men's outerwear also juniors' and boys' slacks; excellent opportunity for qualified man if can substantiate record as top salesman. Applicants will be considered if facts are fully stated such as experience, age, annual sales past three years, references, lines now carried, etc., all replies will be held strictly confidential.
Niagara Apparel Co., Inc.
77 Swan st. Buffalo 3, N. Y.

2 MARRIED MEN

With car; average earnings above $100 per week. Apply Room 542, Frisco Bldg., or call GA. 6596, 9 a.m. to 12 noon.

2 MARRIED MEN with cars; $100 per week and up; leads furnished. Apply 517 Metropolitan Bldg., East St. Louis between 9 and 12.

EVENING WORK

If you can work each evening from 6-9 p.m. Mon. through Fri., you can earn $38 and up. This is a proven plan operating in principal cities; interview Monday, July 26, 6:30 p.m. sharp. Room 510, 308 N. 6th st. No phone calls.

BEST DEAL IN ST. LOUIS
$1000 per month if you want to work better than average income. If you want to cut in some time interviews 9-4. 721 N. Kingshighway, 3rd floor, Room 1, Mr. Boskin.

SALESMAN to represent Detroit manufacturer of complete line of warm air registers and grilles; preferred college graduate approximately 30 years of age; will give exclusive rights and full protection to one who can produce; salary and commission. Write, giving full particulars to Turnbull Manufacturing and Distributing Co., 9830 Freeland ave., Detroit, Mich.

SALESMAN to sell nationally advertised products, retail, wholesale and manufacturing trade; 57 counties, for eastern manufacturer; must have automobile. Sales manager will interview next week. Box H-300, Post-Dispatch.

SALESMAN experienced materials handling equipment; car necessary; good proposition for right party. St. Louis area. Box H-227, P.-D.

SALESMAN to sell nationally advertised product to taverns; must have car. Box H-5, Post-Dispatch.

SALESMEN; good book salesmen are joining Britannica; why? Famous name, plenty of leads, professional status of salesmen respected. Encyclopaedia Britannica, 518 Olive st.

SALESMEN, married, 32-45; retail coffee route in St. Louis; guaranteed salary $50 and commission per week; good references. Mr. Hoefer, Eureka Tea Co., 5949 Kingsbury.

SALESMEN, with building experience, knowledge of windows, call on building trade. Premier Supply, 9916 Clayton rd., WY. 0813.

SALESMEN, for Missouri and vicinity, to call on contractors and builders with side line; liberal commission. Box K-239, Post-Disp.

SALESMEN; to sell General Electric appliances. Galt & Co., 34 N. Meramec, Clayton.

SALESMEN; to sell some appliances. CALL RE. 6221.

ARE YOU A SALESMAN? Can you qualify as exclusive distributor on hi-demand commodity? See Bowes "Seal Fast" Corporation under business opportunities.

ATTENTION; free lance salesmen, printing pays. For particulars write Box H-383, Post-Dispatch.

MAGAZINE SALESMEN; 3 sales daily, pays $70 weekly; monthly payment plan. 451 Cotton Belt Bldg.

HELP WANTED—MEN, WOMEN

AAA OPPORTUNITY, sell fur coats to your friends, relatives, neighbors; work full or spare time; pay your own price; wholesale; leading St. Louis wholesale furrier has opening for 1 or 2 more representatives to sell direct to individuals; opportunity to make $100 a week and more; no previous experience required. Apply in person, Hopper Furs, Inc., 1231 Washington, St. Louis.

CARETAKER

Couple or individual to take care of farm within 50 miles of St. Louis. Box H-138, Post-Dispatch.

COUPLE; housework, serving, yard work; private room and bath, 2nd floor; experienced; city reference. ST. 5064.

COUPLE; general housework and yard work; good salary; stay on place. Axminster 6994.

SALESMEN AND SALESWOMEN to sell major appliances house to house. Call FL. 3720 between 3-5 p.m.

SILK SPOTTER; experienced. Box H-376, Post-Dispatch.

STENOGRAPHER with bookkeeping experience. Apply Gruner-Haner Lumber Co., 3743 West Pine.

TEACHER for science and mathematics, part or full time, start in September. Box H-228, P.-D.

EMPLOYM'T AGENCIES, Female

Bookkeeper $200-$225

5-day; small, cool, west end St. Louis office. CH. 1771. BONDED.

SECRETARY $175-$200

5-day; small, cool, west St. Louis office. CH. 1771. BONDED.

EMPLOYMENT SERVICE, MALE

ALL JOBS FREE TO APPLICANTS
MAPCO
Suite 225 705 Olive

EMPLOYM'T SERVICE, FEMALE

AL

HELP WANTED—WOMEN

WAITRESS; white; must be experienced; steady work; no Sundays. 1718 Franklin, GA. 9686.
WAITRESS, day work; experienced; $30; meals, uniforms furnished. 1517 Irving, Wellston.
WAITRESS, experienced, air-conditioned coffee shop, 5 days. 722 Chestnut.
WAITRESS AND BAR MAID. 2423 N. 14th.
WAITRESS, BAR MAID; 21-29; attractive; nights. 1100 Pine.
WAITRESSES, white, experienced. King of Clubs, 2428 S. Broadway.
WAITRESS; counter girl; experienced. Tasty Coffee Shop, Twelfth and Pine.
WAITRESS; bar maid, nights, good pay. 6657 Enright.
WAITRESS. 5805 Delmar.
WAITRESS; grill experience; days; part time. 1501 N. Union.
WAITRESS, experienced, colored; night work. 2816 Easton.
WAITRESS, white, experienced; no Sunday work. 313 N. Leffingwell.
WAITRESS; good hours; good tips. 7215 Oakland.
WAITRESS, experienced; evenings. 4055 Bar, 4055 Olive.
WOMAN, over 25, as clerk, retail drug store; prefer one having good allround selling experience in drug store; neat, good personality; good opportunity to one qualifying. Call Mr. Eggers for interview, FL. 4050.
WOMAN, white; assist 2 little girls; small house; stay; own room and bath. Ladue district. Box H-267, Post-Dispatch.
WOMAN, white; to help in Catholic camp kitchen; may have children. DE. 0047.
WOMAN; elderly; care of 1 child, cooking; good home, wages. 5089 Raymond. RO. 3405.
WOMAN; white; general restaurant work; call 402 S. Euclid av. RO. 9717.
WOMAN; restaurant work in Valley Park; to stay. Box D-53, P.-D.

WOMEN

Experienced; sew fur collars on ladies' coats.
GOOD PAY; STEADY WORK.
ZIESER & KLING
1105 Washington

YOUNG LADY, office and clerical work. Apply 505 Chamber Commerce Bldg.

SALESWOMEN WANTED

A LIFETIME CAREER for an educated cultured woman with personal charm and background, but who has no previous business training, or experience, here is your enviable opportunity to be financially independent and enjoy pleasant and friendly associates. This position requires intelligent, regular work, and you'll need a car. An experienced adviser will work with you to help you become firmly established. For a personal interview phone RE. 8214.
SALESLADY for infants and children's wear; experienced preferred. Edith's Specialty Shop, 3348 Olive, La. 8026.
SALESLADIES, experienced in ready-to-wear, dry goods; good salary; steady. Apply Sams Weiner, 1616 S. Broadway.
WOMAN, box 5, wants work as housekeeper. Box T-250, P.-D.

BUSINESS OPPORT'TY

ARE you interested in getting into business for yourself? The outstanding manufacturer of automotive products in the United States has available an exclusive distributorship in southwestern Illinois.
TERRITORY includes the following counties: Calhoun, Greene, Jersey, Madison, Montgomery and Macoupin.
TERRITORY has been partially developed. Man receiving appointment must live in area, have background of business training and sales experience that will withstand most thorough investigation. Will receive factory and field training at our expense. Reasonable financial investment to cover inventory and demonstrator truck necessary in operation of the business.
DIVISION sales manager will interview only those who can qualify and who give complete qualifications and phone number in letter. Address Box M-13, Post-Dispatch.
EASTON, 5717, selling due to illness, can be bought at fixture value, only open week ends at present; will pay to investigate.

BACH
3714 JENNINGS FIRESIDE 5000
See Photo Gallery. Open Eve. & Sun.

ANTIQUE SHOP; Whale spot; opportunity, nationally known thriving business with living quarters, ripe for greater developments; price, location and full details given by appointment.
BETTIE J. RUSSELL, RE. 0091.

APPLIANCE AND RADIO STORE
Your big opportunity, other business
$75,000 Annual Business
East franchises, our books are open to you. Fixtures, furniture and truck, $3000; plus inventory. Well established. Box H-190, P.-D.
APPLIANCE STORE, established 4 years; doing good business; good franchises. Box H-189, P.-D.
ATTENTION, SERVICE STATION, south St. Louis county, private, 3-year lease, $900 cal. per month; Standard Oil Co. gas. Inside lubrication room, fixtures, equipment, parts stocks, inventory, at cost; $10,000 gross last year depending on stock about $5500. Box G-44, Post-Dispatch.

Auto Carburetor and Ignition Repairs
Tools, stock and equipment. West End; good income. PA. 6598.
AUTOMOBILE REPAIR SHOP; complete tools, equipment, well paying business; selling on account of death of owner. Call FV. 0038.
AUTO REPAIR SHOP; fully equipped, large business volume, $7000. Box H-252, Post-Dispatch.
AUTO BODY SHOP, at inventory. 7332 N. Broadway.
BABY linnerie shop, south, good location, 3 large living room; lease; can assume. LA. 3848.
BAKERY retail in large super market; doing nice business; town of 50,000; well equipped; reasonable priced. Contact L. L. Mantle Grocery Co., Phone 3695J or write 531 S. Fort.
BEAUTY SHOP for sale, two operator; modern equipment, beautiful parlor; booming downtown suburban town; priced reasonable. Address Box H-98, Post-Dispatch.
BEAUTY SHOP, downtown, established 11 years, no other trouble makers; pay as you go. LU. 7493 after 6 p.m.
BEAUTY SHOP, central location, established 27 years; reasonable rent; payment cash. RO. 9350.
BEAUTY SALON, 3300 south. LA. 6948 or SI. 8384.
BEAUTY SHOP; getting married, sacrifice, future. FO. 0237, 1-4 p.m.
BEAUTY SHOP, excellent business; equipment. PO. 4878. HI. 1267.
BLACKSMITH SHOP, complete with power tools; for sale or rent; established 20 years; good income; owner leaving for coast. Mario Zancanella, 207 E. Chestnut st., Gillespie, Ill.
BODY SHOP, $375, inquire Blue Ribbon Cleaners, 1817 S. Kingshighway. Phone JE. 4436.
BOTTLING PLANT in southern Illinois, modern, 2 national drinks, franchised for 10 counties, $25,000 to handle. Box T-159, P.-D.
BUSINESS ASSOCIATE for established firm; must be able to invest and assume executive responsibilities. All replies in strictest confidence. Box H-53, Post-Dispatch.
CAFE, Colored. A grading, excellent business location; owner ill. FR. 0660.
CAFE, in booming central Missouri town, Write Green Northern Land Co., Steelville, Mo.
CAFETERIA, good location, near factories, cheap rent, short hours, heavy town. GA. 5027.
CARPENTER, contracting business; ill health; make offer. NE. 9076.
CLEANING PLANT, 140 F. street; all new equipment, new building; 100 miles from St. Louis; loam on 13,000 in Missouri; good nice volume; reason for selling, had health. Call Mr. Clinton, RO. 9987, Saturday or Sunday, week days after 6 p.m.
CLEANING PLANT, complete, $1250; also a good little laundry plant, $3000. 914 S. Vandeventer. NE. 2479.
CLEANING BRANCH, south; with living quarters. HU. 5549.
CLEANING and laundry branch, south rent $40. PR. 0758.
CONFECTIONERY, delicatessen, south, established, large stock, new fixtures, near theater, good business; 3 modern rooms and bath; immediate possession. LO. 0863.
CONFECTIONERY, south central; grossing $400 per week; 2-room living quarters; price $2800; can be financed.
MERCANTILE INVESTMENT CO. 408 Olive. CH. 9944.
CONFECTIONERY, doing a very good business with 3 rooms and hall, furnace, bath; owner anxious to sell due to health. Box R-383, Post-Dispatch.
CONFECTIONERY - GROCERY, south; heavy stock; 5 living rooms; rent $55; $5000. FL. 9775; no dealers.
CONFECTIONERY-GROCERY, good business; good neighborhood; ideal for couple; three living rooms. GA. 6542.
CONFECTIONERY, Pop and Mom's, good business. Living near. Selling because sickness. PR. 9553. 230 Sidney.
CONFECTIONERY - DELICATESSEN, well established business in first-class neighborhood; reduced for immediate sale. 2316 N. Euclid.

BUSINESS OPPORTUNITIES

CONFECTIONERY, good corner, across from playgrounds, 3130 N. 13th. CE. 6040.
CONFECTIONERY, with fountain; across from school. 4045 Ashland.
CONFECTIONERY, 3-2 tavern; across from park; $4500. GA. 8173.
CONFECTIONERY, fully equipped; $1200. 1420 S. 12th. CE. 0434.
CONFECTIONERY; good location; owner leaving town. FR. 8182.
CONTENTS of shoe shining stand; pressing machine, hat cleaning machine. 3602 Olive.
DELICATESSEN; south; 2 rooms in rear can convert into living quarters; 5-year lease. Selling account sickness; clean stock; good business; sacrifice quick sale; no dealers. 715 N. Kingshighway. RO. 7557.
DELICATESSEN - CONFECTIONERY, traffic area, $550 income; no agents; $5900. EV. 8868.
DELICATESSEN; good business, cash; reduced price. 4360 Lindell.
DO YOU want to buy or sell any size hotel? MECKEL REALTY CO., CA. 3150.
DOCTOR WANTED; physician in small town retiring, drugs and some equipment for sale. If desired office can be rented; no doctor within 20 miles; good practice. Please write Dr. O. W. Parker, Richwoods, Mo., or call RO. 5060.
DRIVE-IN Barbecue and Sandwich Shop on main thoroughfare; doing nice business; owner leaving town. Call for details.
UNIQUE R. E. CO.
5886 Easton CO. 5700
DRIVE-IN CURB SERVICE; big business, cheap; big parking space, big floodlights, modern equipment, best location, bar none; 3-2 stop, for sale account of health; appointment only. LO. 9907.
DRUG STORE, large stock; clean money maker; good Missouri town, hour's drive from St. Louis. Box M-44, Post-Dispatch.
DRUG SUNDRY STORE; established 60 years; good location on transfer corner; bargain. PR. 2337.
EASTON, 5750; doing over $700 weekly business; can be bought right; will pay to investigate; owner leaving city.

BACH
3714 JENNINGS FIRESIDE 5000
See Photo Gallery. Open Eve. & Sun.

ESTABLISHED; waste paper; business, $200 week, or better; colored trade. Box A-404, Post-Dis.
FILLING STATION for lease, south St. Louis, inclosed wash and grease room, good location, profitable deal. Will sell for inventory. LO. 9818.
FILLING STATION, Standard oil, lease, enclosed lubrication rack. See owner at Station, Chippewa and Childress.
FILLING STATION, doing nice business; well equipped; priced to sell. 7907 St. Charles rd. Wabash 1789.
FILLING STATION, modern, 2-stall in exclusive Ladue station. 9640 Clayton rd. Phone Kirkwood 220.
FILLING STATION AND GARAGE at inventory. 4920 S. Kingshighway.
FILLING STATION, body shop. 305 S. Vandeventer. FR. 7848.
FILLING STATION for lease. Call Mr. Pry, CH. 4613.
FURNITURE SHOP; opportunity, cabinet maker; rooms; sacrifice. MA. 0943; evenings, RO. 5444.
GAS STATION, Mobile, pumps 7000 gal. to be had for inventory. FR. 8445.
GIFT AND TOY SHOP; sell to best offer. LO. 9330.

GRILL
Truck stop; excellent business; new fixtures; other business. Inquire 213 S. Kirkwood rd. or phone Kirkwood 163.

GROCERY-MEAT MARKET, self service; good fixtures; 15-year lease; small rent; new building; parking lot; doing good business; stock and fixtures $12,000; new home city division. Box H-187, Post-Dispatch.
GROCERY AND MARKET, southwest; established 30 years; gross $500; 4-room living quarters; lease; $50; $4500 plus inventory. MERCANTILE INVESTMENT CO. 408 Olive. CH. 9944.
GROCERY AND MEAT MARKET, northwest; electrically equipped; established 20 years; must sell because of sickness; no agent. 2901 Semple.
GROCERY-MEAT MARKET, 2000 sales; almost new fixtures; complete stock; established business; must sell; reasonable price. FV. 0141.
GROCERY-MEAT MARKET, southside living quarters, doing $65,000 business; private party. Box K-200, Post-Dispatch.
GROCERY AND SELF-SERVICE MARKET, North St. Louis; with 5-room living quarters; immediate possession. FV. 9794 or CO. 2431.
GROCERY and meat market; fine fixtures; ideal location to double your sales; will sacrifice. 1321 S. Leffingwell.
GROCERY-meats, self service; must sell; dissolving partnership; stock, fixtures worth $10,500, take first $7750. PA. 1889.
GROCERY and meat market; must sell; have 2 stores; son leaving for service. 100 N. Channing. FR. 8571.
GROCERY - MEATS; southwest; priced low for quick sale; small store; have other business. ST. 7870.
GROCERY-meat market; self service; new equipment; 2000 sales; balance monthly; private. NE. 2781.
GROCERY-meat market; excellent location; reasonable rental, $55; good lease. Box H-176, P.-D.
GROCERY-DELICATESSEN, only $250-family apartment. RO. 0361.
GROCERY-confectionery, big place, large stock, good income. Must sell; private. FR. 8310.
GROCERY-self service, established over 20 years; steel shelving; 10x15 ft. built-in cooler. EV. 0354.
GROCERY-MARKET, west; must sell; sacrifice. MU. 1980.
GROCERY, MEATS; electrically equipped; rooms. 1600 Helen.
GROCERY STORE, very good buy. 335 N. Sarah.
HALF INTEREST in established refrigeration and heating company doing sales and service work. Well equipped shop plus truck. Must be able to take active part in management, sales and service. Opportunity for refrigeration man to make nice income. Box D-404, Post-Dispatch.
HOTEL, 37 rooms, 14 baths, mid-town location; excellent money maker; big transient trade; long lease. FO. 2072.
ICE CREAM SHOPPE, busy district, new equipment; must sell; make offer. FR. 7657, evenings.
IF YOU WANT to buy or sell a business, call us first. Businesses of all types and sizes. S. & H. Sales, LU. 8005.
JEWELRY STORE, complete, clean stock; new fixtures, 2-story modernized brick building with living quarters; good well modern store front; very good business; Illinois town 1500 population, 8000 drawing; reason for selling other interests. Will sacrifice for quick sale. C. Burkhardt, Red Bud, Ill.
LAUNDRY, steam, completely equipped; only steam laundry in county of 32,000; no labor trouble; 1947 gross $100,000. Bargain for quick sale. Rent $125 month; long lease. Perry Cooperman, Caruthersville, Mo.
LEASE grocery department or well-established business in North St. Louis; low rent. Apply 2024 Olive.
LUGGAGE and jewelry store, 1000 location, in the heart of business district of Wellston, Mo. Inquire Ber-Nel Leather Goods, 1810 Washington av., or Abe Davis, 143 W. Market st., Louisville, Ky.
MEAT MARKET, established, south side; monthly sales volume. Apply 2024 Olive.
NEWSPAPER BRANCH, at Sarah and Manchester, reasonable price. MU. 7100, after 8 p.m.
OWNER must sell courts, beautiful 2-4 units suites, modern, living quarters Highway 66, 2 years old; air conditioned. Inc better than $36,000 year, $35,000 will handle balance loan, 5 per cent; it will pay you to investigate, write or call Williamson Realty Co., 928 N. W. 23d st., Oklahoma City, Okla. Ph. 58-4451.
PAPER ROUTE, 550 daily, 950 Sunday; morning route. MU. 6917.
PHOTOGRAPH STUDIO, established years in business and best shopping center in St. Louis; no competition; sacrifice for quick sale; fully or partially equipped, can be financed. 9013 Kennerly. CE. 5800.
PHOTOGRAPHER'S studio, northwest, fully equipped, modern equipment and furnishings; exceptional buy. Call Mr. Murphy, FL. 6471.
PRINTING PLANT, complete, Hirwood Cutter, two moos, presses, bindery, $20,000 handles. Owner's agent. Box J-279, Post-Dispatch.
PRINT SHOP, low overhead; no automatics. Box T-249, Post-Dis.

RESTAURANT
Using 85 lbs. of coffee per week, 24-hour spot, employes 6, books open, 5-year lease, $100 month; lights, water and heat furnished; will finance.

ROBERTS
SALES COMPANY OF MISSOURI
122 N. Seventh CH. 0750

RESTAURANT, all modern equipment, doing a big business, near schools and factories with 8 rooms living quarters above, price reasonable. Call Mr. Shelton, LONDOFF R. E. CO. GO. 0350.
RESTAURANT-CONFECTIONERY, on account sickness; 5-year lease. 1314 Franklin.
RESTAURANT, can handle 3-2; good reason for selling in Valley Park. Box D-59, Post-Dispatch.
RESTAURANT with rooming house and living quarters combined. 1341 S. Broadway.
RESTAURANT, doing over $50 daily, $900; small down payment; owner will finance. CO. 8070.
RESTAURANT, small, 2 rooms and bath. GA. 5186.
SANDWICH SHOP, grill and fountain; must sell; long lease available; downtown location, make us an offer. GA. 0589.
SANDWICH SHOP, Black and White cab stand, transfer corner, Jefferson and St. Louis. Bow Sandwich Shop. GA. 9809. FR. 2331.
SANDWICH SHOP, near Delmar loop; terms; $3200. HU. 0539.

BUSINESS OPPORTUNITIES

SANDWICH SHOP, RESTAURANT; drive-in, good lease; no agents. WAbash 369M after 7:30 p.m. for appointment.
SERVICE STATION for lease; major oil company offers good location; colored neighborhood. Call PL. 7600, between 8 a.m. and 5 p.m.
SERVICE STATION; parking lot; bargain; have other business. GA. 8911.
SERVICE STATION AND GARAGE for quick sale, cheap; selling account sickness. 3017 Brentwood bl.

TAVERN 3.2
Very good location on St. Charles rd., seating capacity 150 people or more. Price very reasonable. For particulars call PA. 7882.

TAVERN, St. Clair, Mo.; full license, good stock, television; factory town within 50 miles of St. Louis; building can be bought with tavern; lease. Phone 91 or 37032.
TAVERN, good corner location, electrically equipped, full liquor license, good colored trade, nets $650 week; price includes stock; reasonable. Call CH. 4068.
TAVERN with one 3-family flat and one 4-family flat; income $154.50 month; tavern with stock, fixtures; good business. 3400 Blair. GA. 9471.
TAVERN-RESTAURANT; central, with living quarters upstairs; trade or cash. For information call LU. 1774.
TAVERN; full liquor license, electric refrigeration; modern fixtures; can buy building with 2 3-room flats above. GA. 7350.
TAVERN south, nice neighborhood, doing nice business, television, all electric refrigeration. Inquire 2700 Accomac after 4 p.m.
TAVERN good neighborhood; northwest, full license; large stock; well equipped; come and see owner. Box K-166, Post-Dispatch.
TAVERN, good location and business; sacrifice; must change climate; financed. FR. 7587, PR. 9342.
TAVERN, RESTAURANT; 3.2 beer; living quarters. 8875 Ladue rd., Clayton. CA. 9593.
TAVERN, 3.2, and lunch, factory district. Call PR. 8609. Open every day and Sundays.
TAVERN, south, all electric fixtures, like new, space 18x80, $7500. Box H-313, Post-Dispatch.
TAVERN, colored, full license; transfer point; good business. Phone SI. 5597.
TAVERN; full license; living quarters; North. CE. 5168.
TAVERN, 3.2; northwest. Call CO. 7774.
TAVERN-RESTAURANT, 5 pct. beer; leaving city. 500 S. Fourth.
TAVERN AND BARBECUE PIT; $6500. HI. 9359.
TAVERN; see owner. 1057 S. Vandeventer.
TAVERN, country trade, for sale cheap. GR. 0924.
$368 A MONTH INCOME; rooming house; 2421 S. 18th st.; 16 rentable rooms, sticker, 1-car garage, baths; $3500. WEBER, GR. 7321.

BUSINESS WANTED

ACTION
Buyers Waiting
Any retail business sold quickly for cash; specialists in out-of-town deals.
DOUMONT-SCHUESSLER CO.
PL. 3350. 4067 S. Grand. PL. 3343.

ROOMING HOUSE Wed. or small business, pay all cash. FO. 2242.
AAA IF READY TO SELL, CALL CARONDELET R. E., SI. 7233.
QUICK BUSINESS SALES AGENCY RO. 2420, wants businesses to sell.
WE'LL SELL Your Business Today. Call Arthur Portmann, EV. 4594.

ROOMS AND BOARD

NORTHWEST

SINGLE rooms and board; gentlemen only. Fireside 3370.

SOUTH

DE TONTY, 3850, south, convenient; meals; woman; no smokers.
FLAD, 3945, lady to share room, nice home. Park car.
HUMPHREY, 3527, gentleman, employed, sober; twin beds.

WEST

CABANNE, 5020, board for lady, 2nd floor; twin beds.
CABANNE, 5059, fine food, gentlemen only.
CATES, 5865, men; twin beds; good meals; family-style; congenial.
DELMAR, 5147, newly decorated residence, office girls preferred; plan for meals, fine cook. RO. 1267.
LINDELL, 3756, employed girls share room, twin beds; good meals.
PINE CLUB, newly decorated suite, men; fine food. RO. 1259.
RAYMOND, 5024, gentlemen, roommate, breakfast; $7. FO. 464.
RAYMOND, 5215, young man, share room, twin beds; good meals.
WASHINGTON, 4311, friendly home; fine meals; $10. FR. 7861.
WASHINGTON, 4335, room and board; board for man only.
WESTMINSTER, 5844, select, Northwest; meals, fireplace, complete; home-like; for girls.
WEST PINE, 4397, large, twin beds, excellent meals, gentlemen. JE. 5727.
WEST PINE, 4265, room and board $10 week, 2 meals, 6 days week.
ROOM and board for white girl employed days, in exchange for baby sitting. Call PA. 4206.
GIRL employed, room, board, laundry. 4427A Oakland.
YOUNG business man; share room; home-cooked meals. CA. 7586.

ROOMS FOR RENT CENTRAL

MARKET, 1505, large, clean, comfortable rooms, newly decorated. $10 PER WEEK double, large clean rooms. Royal Hotel, 706 Pine.

NORTH

BROADWAY, 1847A N., 2-room efficiency, for employed couple; modern.
GARFIELD, 3712, housekeeping rooms, after 6, anytime Sat. or Sun.
RED BUD, 4576, housekeeping apartment; employed couple.
ST. LOUIS, 1111A, light housekeeping rooms.
ST. LOUIS and S. Florissant; modern sleeping room. CA. 7165.
UNIVERSITY, 2918, sleeping room, in basement; gentlemen. JE. 7392.
2 LARGE rooms, newly decorated, private entrance. See me about cooking. 3612 N. 18th.
ONE light housekeeping room with private bath, 2 adults employed. CE. 0398.
CONFECTIONERY, furnished living room, stock at invoice price. 4125 N. Broadway.
LARGE, double sleeping for girls. MU. 6142 after 4 p.m.
ROOM, to share with gentleman, in private home. CO. 0578.
LARGE sleeping rooms, furnished, working couple only. 3604 N. 25th.

NORTHWEST

ASHLAND, 4776, 2 girls or couple working, private home.
BURD, 1624, sleeping room, block from Olive car, men preferred. Call after 5 p.m.
HIGHLAND, 4702, 3 housekeeping rooms, baby welcome.
KENNERLY, 4834, sleeping room, twin beds, clean. FO. 9931.
LABADIE, 4527A, 2 rooms, electric refrigerator, sink; adults only.
SLEEPING, private home, lady employed; references. CO. 2741 after 6.
ROOM, sleeping, near Goodfellow bus line. CE. 5230.
SLEEPING ROOM, kitchen privileges employed couple. MU. 4148.

SOUTH

ARKANSAS, 2614, sleeping, employed adults; bus. SI. 5500.
ARSENAL, 3437A, quiet sleeping room with fan; gentleman.
ELEVENTH, 2323-S., 2-room apartment, employed couple only.
HARTFORD, 3820, single and double rooms, good transportation, call after 5 p.m. weekdays; or all day Sunday.
HARTFORD, 3722, sleeping room, near transportation, employed lady preference.
HARTFORD, 3444, clean front sleeping, references. GR. 5870.
IOWA, 452, nice room, kitchen privileges if desired; excellent transportation.
LOUISIANA, 2711, two housekeeping, refrigeration, employed. After 6.
MORLE, 3671, cool, comfortable room, couple or 2 gentlemen. Call after 5 p.m. SI. 3573.
MERAMEC, 3074, 1 or 2 girls, Presentation Church. PL. 2150.
MERAMEC, 3326, single or double for employed girls. PL. 4528.
MINNESOTA, 4441, sleeping for 2, private home; good transportation.
NINTH, 1712 S.—Sleeping rooms (2), furnished, new building; men preferred.
RUSSELL, 2137, sleeping, twin beds; employed. SI. 9613.
SHENANDOAH, 3601A, neat, clean sleeping, single, double beds, good transportation.
SHENANDOAH, 3646A, sleeping, 2 men, single beds, privileges.
VICTOR, 3524, large, cool, sleeping, twin beds; gentlemen or girls.
LARGE FRONT SLEEPING, twin beds, 2 girls, employed; bus. LA. 8752. Apartment B.
LARGE sleeping room, twin beds. SI. 8630.
ROOM, large, next bath; 1, 2 refined men, private home. PR. 3234.
SLEEPING ROOM for 2 gentlemen. LO. 7535.
GOOD room in good home for good girl. LA. 5374.
Newly decorated, large, cool sleeping; 2 employed. GR. 8830.

SOUTHWEST

LARGE front sleeping room; convenient. LA. 3724.
2 FURNISHED ROOMS, kitchen and bedroom. SI. 4275.

WEST

ARCO, near Kingshighway; large sleeping room; twin beds; good transportation. FR. 5412.
CATES, 3111, first floor sleeping room, 2 employed people; twin beds.

ROOMS FOR RENT—WEST

BARTMER, 5330; private sleeping room, twin beds; very reasonable.
BARTMER, 5325; double room, newly decorated.
BARTMER, 6017; sleeping rooms, gentlemen; twin beds, and singles.
BARTMER, 5459; beautiful sleeping room in large home; air-conditioned.
CABANNE, 5635; employed 1 or 2; modern; transportation; reference.
CATES, 5671; cool, comfortable room; gentlemen.
CLEMENS, 5720; sleeping room, double, second floor front; fan furnished; business girl.
CLEMENS, 5919; lovely large room, Southern exposure; next bath; gentlemen only.
DELMAR, 5567; sleeping; men or employed couple. FO. 1993.
DELMAR, 5745A; sleeping; men or employed couple.
DELMAR, 5139; nice sleeping; employed adults; good transportation.
ENRIGHT, 5072; new, beautiful sleeping room; possibility of apartment; employed girls only.
ENRIGHT, 5963; employed men; sleeping, single or twin beds; private home. CA. 0724.
ENRIGHT, 5225A; sleeping; clean, quiet. FO. 9746.
ENRIGHT, 5304A; large, twin beds, hot water, $4 each; gentleman.
FOREST PARK, 4433; sleeping, front; clean; southern exposure.
FOREST PARK, 4944; sleeping room.
JULIAN, 5963; large sleeping; gentleman, private home. PA. 3777.
LINDELL, 4322; large sleeping room, for 2 women office workers, $5 each; twin beds, big closet; maid service; nice. JE. 0510.
MAPLE, 6059; nice clean room, near transportation.
MAPLE, 5176; two-room apartment, refrigeration, sink; employed.
MARYLAND, 4309; sleeping room, twin beds. NE. 9371.
NEWSTEAD, 272 S.; sleeping room; employed school man; $7. LU. 0321.
OLIVE, 3715; sleeping room, hot and cold water.
OLIVE, 4047; room for 2 gentlemen.
PAGE, 6753; large, cool, private bath; good transportation.
PARKVIEW PL. 4921 (between Kingshighway and Euclid); sleeping rooms.
PLYMOUTH, 5858; large, lovely newly decorated room for 1 or 2 employed people. DE. 1267.
UNION, 1149, Apartment C, 1 cool sleeping room for couple or adult employed. FO. 3857.
UNION, 315; adult; desirable cool room near Lindell; gentleman.
VERNON, 5423, sleeping rooms; clean; double and single; gentlemen or couple.
WASHINGTON, 4928A; desirable front; all conveniences; private, gentleman.
WASHINGTON, 5138; front sleeping, twin beds; gentleman.
WASHINGTON, 5077; gentleman, share; twin beds; showers.
WASHINGTON, 5240; double, adjoining bath; single, suitroom.
WASHINGTON, 5260; sleeping, refrigeration; for 3 girls or 3 boys.
WATERMAN, 3059; room next bath; twin beds, 2 closets; continuous hot water. University car.
WATERMAN, 5888; lovely, employed couple, gentleman. FO. 5088.
WATERMAN, 5274; attractive room, 2 ladies employed. FO. 7243.
WATERMAN, 5092; nice rooms, 2 employed girl to share.
WATERMAN, 5279; sleeping room, clean. University car.
WESTMINSTER, 4105; sleeping room; references.
WESTMINSTER, 4622; twin beds, meals optional; gentlemen only.
WESTMINSTER, 4627; sleeping, transportation.
WEST PINE, 4492; sleeping; twin beds; 2nd floor. $10.50. LU. 4120.
WEST PINE, 4557; two gentlemen, twin beds, exhaust fan; cool.
WEST PINE, 4035; light housekeeping room, employed couple only.
WEST PINE, 4438; sleeping room for 2 employed.
WEST PINE, 4967; sleeping room; twin beds; convenient.
UNUSUALLY attractive room for middle-aged or elderly gentleman with a pleasing personality; semi-private bath. For information call NE. 9219.
SLEEPING ROOMS; single and double; gentlemen preferred. FO. 4270.
CLEAN, quiet, housekeeping rooms; middle aged employed lady. NE. 6128.
NATURAL BRIDGE and Taylor bus line; 2 beds, girls, $6 each; conveniences. GO. 2214.
ROOM, single; from Forest Park; employed lady; reference. JE. 8507.
SLEEPING, gentlemen, employed days. LU. 1567.
TWO housekeeping; elderly employed couple. Box H-405, Post-Dis.
2 FURNISHED housekeeping, employed couple only. FO. 0826.

SUBURBAN

TEWKE, 7345 (Maplewood), large sleeping room, twin beds, semi-private bath, adults ST. 4-5297.
2 ROOMS with kitchen privileges in private home; rent free in exchange for care of 2 children 5 days week; will accept couple with child. Overnight. Write to sure bet for a smart business man.
McDOWELL BLDG. & RLTY. CO. 223 N. Florissant (Cor. Washington). CH. 5353. 1-1155.
1500 SQ. FT. STORAGE SPACE. 7226 Manchester. ST. 1234.

OFFICE SPACE

OFFICE SPACE
Air Conditioned
Ambassador Bldg.
Box D-72, P.-D.

OFFICE SPACE FOR RENT
One to Three Room Suites
Carleton Bldg. 308 N. 6th St.
DESK SPACE, air-conditioned office; also mailing address and telephone service. Room 16, 34 N. Brentwood bl. Clayton. CA. 3843.
DESK SPACE, OFFICE, 1st floor Metropolitan Bldg., Grand and Olive, for doctor, dentist or accountant; the only vacancy in the building. ST. 0237.
BEAUTIFUL OFFICE; furnished or unfurnished; ideal for broker, factory representative, etc.; centrally located; reasonable. JE. 2671.
DESK SPACE, with telephone answering service. CE. 4426 or CA. 2842.
OFFICE SPACE for doctor or dentist, 201 S. Lincoln, O'Fallon, Ill., or call 118L.
LARGE upstairs flat, suitable for doctor, dentist; heat furnished. PL. 0628.
ST. CHARLES, 8904; 1, 3 or 4-room suites; ideal for doctor, lawyer, etc. 3500 N. Vaile. LU. 1117.
KINGSHIGHWAY, 902 N., 1 or 3 room office suite. FO. 1790, 9 to 5.
OFFICE SPACE for rent in Wellston. EV. 9395.
CLAYTON; east of courthouse; ideal office, desk space. CA. 4952.

WANTED TO RENT

ATTENTION
McDONNELL
AIRCRAFT CORPORATION
Personnel needs both unfurnished and furnished rental houses and apartments; long time basis. Call office TF. 5-2850, Sta. 434, between 8 a.m.-4.30 p.m. Evenings and Saturday and Sunday call Mr. Anderson, HI. 7822, or Mr. Hauser, DE. 6218, or Mrs. Zang, TE. 3-2666.

APARTMENT
HOUSE OR FLAT
Consulting engineer needs 1 or 2 bedroom apartment, house or flat for about 1 year, 3 to 5 months, while building own home.
Thoroughly Reliable.
REFERENCES.
Phone Mr. Michael, RO. 0648.

URGENTLY NEEDED
Reputable businessman moving into St. Louis needs 2 or 3 bedroom apartment, flat or house for rent. Family of 4, consisting of 2 University students to attend St. Louis U. Possession required not later than Aug. 3rd. References if desired. Box H-47, P.-D., or call weekdays, CH. 3389.

BUSINESS EXECUTIVE
And wife need first class modern 2-bedroom apartment, furnished or unfurnished; prefer vicinity Chase Hotel.
Barrett, CE. 1764 Weekdays

I want a
CLEAN
apartment or house to
KEEP CLEAN
2 or 3 bedrooms, up to $100 or $125. DE. 7693.

WANTED
5-6 room flat, or house; no children. Box G-285, Post-Dispatch.
A 5 OR 6 ROOM house, flat or apartment desperately needed by reliable parents and 3 adult daughters; references. CH. 1300; after 6, PR. 3658.
AAA; one family from Chicago need 2-3 bedroom apartment or house furnished or unfurnished; west; by Aug. 15; will collaborate. C. W. Bick, Statler Hotel.
A AA COUPLE, 4-5 rooms; up to $75. MO. 0651.

WANTED TO RENT

AAA; 3 rooms or more, within 25 mile radius of St. Louis; Jefferson county, St. Clair, St. Louis county; by Sept. 5. Imperial 2296 or GA. 2440 between 8-5.
AAA LEASE; rent 2-3 bedroom unfurnished house or duplex, in or within 20 miles St. Louis; references; will respect property. Mr. Young, CE. 1350, Rm. 745.
A.A.A. PLEASE.
3 or 4 rooms unfurnished; will decorate and co-operate. PR. 4984 after 6:30 p.m. and all day Sunday.
AAA young couple expecting baby desperately need 3-4 room apartment, furnished, unfurnished. Mr. Downing, FO. 0541, GA. 2630.
AA, desperate, 3 adults, 4-5 flat or apartment; will decorate. Box K-161, Post-Dispatch.
ABOUT to be evicted, 2 adults (no pets) need unfurnished bedroom apartment; west or northwest. Call after 5 p.m. DE. 3586.
ABSOLUTELY need 3-bedroom house, west or county; 2-year lease; 1 year in advance. DE. 4585.
ADULTS, 3 quiet, 5 rooms, unfurnished. FL. 4896.
ADULTS, 3; need flat; unfurnished; 4-5 rooms; no drinking. GR. 7062.
ADULTS, 3; need 4 or 5 rooms, unfurnished or partly furnished. Fireside 4125.
A ONE-BEDROOM apartment in Clayton, furnished or unfurnished. PR. 7350 up to 8; or CA. 8249 after 5 p.m.
A YOUNG couple need unfurnished apartment, 3-4 room, best qualifications and references. RE. 4354.
APARTMENT, flat, house wanted by best 1st; 5-6 rooms, furnished or unfurnished; 3 adults and boy 12 years, native St. Louisans. Call Ruth Merrill, GR. 2830.
APARTMENT, furnished or unfurnished in apartment building; responsible couple; no children or pets; excellent references. Phone before 6 p.m. RO. 1221.
APARTMENT, flat or house; 3-4-5 rooms; furnished; department manager and wife, no children, no pets. GA. 5900, extension 246, 9-5. LU. 5193, after 5 p.m. Mr. Lucas.

APARTMENT OR FLAT
Unfurnished; 2 reliable adults; will decorate; best references. GR. 0441.
APARTMENT or house, 4 or 5 rooms; responsible party; will accept anything reasonable. Mr. Wade, CE. 0400 or PR. 2567.
APARTMENT OR FLAT, 4 or 5 rooms, unfurnished; middle-aged couple; no children, pets or parties. PR. 3491.
APARTMENT; suitable for mother and 2 employed sons; both work; references desperately needed. HI. 2066 after 6.
APARTMENT, flat or house, 4 or 5 rooms, desperately needed, by 4 adults; best references. SI. 7383.
APARTMENT or flat, 4 rooms; adults; best references. RE. 6200.
DESPERATE; Veteran and wife, mother to be, 2 year old daughter, forced to vacate, desire 3 or 4 rooms. JE. 5736 or Atwater 2060W.
DESPERATELY need 3-4 unfurnished rooms; no children, pets; references. GA. 2795, Sta. 24, or PR. 7054 after 5 p.m.
DESPERATELY NEED small furnished efficiency, young girl, reliably employed; about $50. RO. 6036.
DO you want your home cared for as you would yourself? Young late west side small apartment, flat or bungalow, unfurnished, no pets or children, both employed. Box H-120, Post-Dispatch.
DOCTOR, Jefferson Barracks, Hospital, needs furnished or unfurnished apartment west, southwest or south for wife and daughter. Phone 2165.
DOCTOR, co-operate, needs 2 bedroom unfurnished apartment, flat, house or duplex, for wife and 3 sons. FR. 3568.
DOCTOR AND WIFE, employed, small, furnished or unfurnished apartment; no children. HI. 8037.
ELDERLY, reliable, quiet couple want to rent nice flat or apartment; unfurnished; no children, no pets; up to $50. GR. 6845.
ELDERLY lady, clean, wants small apartment, west. PA. 7231.
EMPLOYED couple desire 3 or 4 rooms, furnished or unfurnished. West End. Call after 5:30. FO. 4095.
EMPLOYED adults desire 3 or 4 room furnished apartment. Mrs. White. FO. 1185.
EMPLOYED COUPLE needs 2 or 3 unfurnished rooms. PR. 7454.
EXECUTIVE, with new firm, desires 5-room flat or house; reasonable; decorate. HU. 5018.
EX-G.I. desires 2-3 room unfurnished apartment; wife and baby expected 9 months; prefer west; $65 month is tops. RO. 2961. Mr. Jackson.
FLAT, house, apartment unfurnished, 4 rooms, bath

SUBURBAN PROP. FOR SALE RICHMOND HEIGHTS

HERE IT IS—MOVE NOW
7719 St. Albans; open Sat. and Sun. 1 to 4; don't miss this lovely 3-bedroom brick; 2 blocks to schools and bus; fine location; FHA loan. BETTIE J. RUSSELL, RE. 0091.

BREDELL; well-built 5-room brick home in perfect condition. Helen Fischer & Co., Rltrs., TE. 3-1162.

HAWTHORNE AV., ¼ block south of Sale; beautiful lot 50x158 in good neighborhood; all improvements; close to bus and carline and stores; office open Sun. 10-2. W. H. LERCH
6522 Clayton rd., Realtors, ST. 6400

LA VETA, 7375; brick colonial, 4 bedrooms, 1¼ baths, year around sunroom; stoker, insulated, attached garage; large shaded grounds; a real home, priced to sell. SCOT. ST. 2122.

WEST PARK, 7219; 3-5 single, with porches, stoker, hardwood, insulation; on nice shaddy street. $17,750. Call ST. 8509 evenings.

LOVELY 5 rooms and sunroom brick 1 floor; 8 years old; automatic heat; hot water, garage; 1 block to Lindell Clayton bus; near public, parochial schools, shopping center. Call owner, KI. 4841W.

ROCK HILL VILLAGE

MUECK TER., 9739 (¼ block south of Manchester, 9700 west), 6-room brick, gas heat, insulated and storm windows; can be bought right and possession at once. Call ST. 0100.
FRANK H. BROWN RLTY.

KARITAN, 2829, reduced for quick sale; 4 rooms, unfinished attic; all modern; bar-b-q pit in yard; 13" walls, shrubs, trees; fenced; you must see this one. WEBER, GR. 7321.

REMINGTON LANE, 2507, 5-room brick; tile kitchen and bath; screened porch. H. F. MAHLER, INC., HI. 0906.

ST. ANN'S VILLAGE

St. Mark Lane, 3430-32
Brick, 3-3 duplex, tile kitchen and bath, venetian blinds; owner will show. Schuermann Bldg. & Realty Co., 5934 Natural Bridge. Fireside 3344.

FOR HOMES in St. Ann's Village, call our office.
Jos. H. Vatterott, Realtor
10253 St. Charles rd. WI. 3350.

ST. JOHN'S VILLAGE

HUME, 8835; vacant; 5-room brick; tile bath and kitchen; corner lot; 2-car garage; perfect condition. Wm. W. Brown, CH. 9693.

LEENORA, 9112; 4-room frame, bath; furnace; 50-ft. lot; $1500 down and assume G.I. loan. COURTAWAY RLTY., WI. 3404

SHREWSBURY

MURDOCH, 7413; brand-new 5-room brick; lot 50x150; many fine features. HELMBACHER, HI. 0965.

WEIL, 7810; 4-room brick; hardwood floors; tile bath; automatic heat.
STEINLAGE & SCHMID, CH. 5808

UNIVERSITY CITY

"MAYER HOMES"
ONLY 1 LEFT
New 6 rooms; 1½ baths on 1 floor; full basement. You must see this well-built roomy home for only $16,500. Near University City Golf Course. Go to 7500 west on Olive bl., turn south to project office.
We have started construction on our new project of 5-room homes.
HERMAN B. MAYER CO.
BUILDER.
1048 Groby rd., CA. 5075.
Open Evenings and Sunday.

Be Sure to See
These new Hollywood brick bungalows at 1465 Sheridan Drive, off to $400 west, 4 blocks north of Olive Street rd.
HOLLYWOOD HOME BUILDERS
IMMEDIATE POSSESSION
7261 Lindell; modern 6-room residence; 3 bedrooms, oil heat; excellent condition.
Wm. Rodiek & Co., Realtors, GR. 0025

APPLETON, DR., $260; open Sat. and Sun. 2-5 p.m.; 5-room brick bungalow; automatic hot water heater; hot water heat; tile wall bath; hardwood, quick possession; price $11,500. HAERTWIG-DISCHINGER, FE. 2943.

CORBIT, 5802; 7 rooms, hardwood floors, stoker, air-conditioned; modern interior; low price; see by appointment. INCOME INVESTMENT CO., CA. 8700.

Eighty-Second St., 1545
(Wallondale); really a beautiful stone bungalow in excellent condition; hardwood floors; gas heat; insulated and other extras. SCHUERMANN BL. & RLTY. CO., 5934 Natural Bridge. Fireside 2344.

FORSYTHE, 70xx; 2-family; six rooms each; new. Owner, CA. 3582.

UNIV. 718; 6-family apartment; 5 rooms and sunroom each; income approximately $3900; ideal home and investment. CL. 0704.

OAKWOOD FOREST NEW HOMES; 3-bedroom, 1½ baths. DE. 2535.

1254 PURCELL.
3 bedroom bungalow, perfect condition, modern throughout; must sell; $9500. MILLER RLTY., LO. 6900.

PURDUE, 1528; 6 rooms, 1½ baths; owner leaving city; price slashed for immediate sale; possession.
THE WEBB AGENCY
CA. 7657. WI. 1757.

ROBERTS, 6939, possession, Sept. 1, 6 rooms, tile kitchen and bath, stone foundation, 13" brick walls, natural fireplace, venetian blinds, weatherstripped; one-car garage, on lot 42½x130, near Pershing school. See today.
CLAYTON R. & C. CO., PR. 5800.

STANFORD, 7739, 1½ baths, 7 rooms, game room; gas heat; possession 30 days. Ralph S. Duke, 828 Warder. CA. 1310.

TULANE, 7559; modern brick, two-family; with tile roof, living room, dining room, kitchen, 2 bedrooms, bath and enclosed porch in each unit; 2-car garage. Worth inspection.
RALPH F. PIPER, INC.
DElmar 6700. 8021 Forsythe.

WEBSTER GROVES

ATALANTA, 306; lovely 4-bedroom frame; stoker; large lot; possession, under $8000; $1200 down.
GLENDALE RLTY. MTG. CO.
TE. 3-1141.

BAKER, 456; best Webster location; 4 bedrooms, 2 baths, gas heat; Britell school. MARY POTTER LOVE, PA. 8150.

CROFTON, 448; new 6 rooms, open.
HENLEY CO., Realtors, TE. 3-0800

OLD ORCHARD, 331 S.; 4 bedrooms; modern; plenty of fruit trees; lot 75x250.
HUFFMAN, Realtor, RE. 6419.

ROSE, 19; 5 large rooms 1 floor; automatic heat; garage attached; transportation; lot 70x200; shown by appointment. Geo. E. Hughes, Realtor, 6432 Hampton. PL. 5100.

SUMMIT, 712; 3-bedroom; insulated; hot-air furnace, with stoker; near transportation and schools; reasonable.
HUFFMAN, Realtor, RE. 6419.

$12,000; 6-room brick; 1 bedroom 1st floor; lot 50x150; large trees; immediate possession.
GROVE-HAMMACK
1010 Big Bend. Realtors. ST. 7750.

FOR WEBSTER SALES RENTALS
FIRST NATIONAL R. E. CO.
J. W. Ward, RE. 3881. J. W. Wenpen

CALL WEBSTER GROVES TRUST CO. to buy suburban property. RE. 2400.

2-BEDROOM colonial in perfect condition, minimum upkeep; $15,500. GREENE & PARSONS, RE. 4580.

TREMBLEY WILSON R. E. LOAN CO. Phone RE. 0308 for Webster map list.

FOR WEBSTER GROVES, Kirkwood, Glendale properties phone A. F. RENZ, Realtor, RE. 8190.

HOUSES FOR SALE NORTH

$5000 BUYS 6-ROOM FRAME; 3 bedrooms, bath and toilet; full cement basement; good transportation, shopping; only $1500 down; 2025 E. Warne.
MESTEKMACHER, EV. 0671.

BENTON, 8xx; 6 rooms; vacant; $3500; $500 down. RO. 7205.

BROADWAY, 2314 N.; 9-room brick; furnace; home plus income; $5500.
F. E. Kummer, Realtors, EV. 5157.

DODIER, 2901; 9-room brick, steam heat, stoker, automatic gas water heater, tile bath; garage possession. HILMER-DUTTON, Realtors, JE. 7460.

LEE, 4257; 7-room residence; very good condition; will trade.
MESTEKMACHER RLTY., EV. 0671.

7 ROOM residence; private owner; call Fireside 6371.

NORTHWEST

4 ROOMS AND BATH
$5250
Mixy Cote Brilliante; imagine this, only $5250; but owner is moving to California and wants quick sale. NUFF SAID; furnished; good condition; convenient and desirable location.
SCHWALLER
FL. 3337. or RO. 7869 eves.

LILLIAN, 6400; (4); new 5-room; brick bungalows; tile baths, venetian blinds, automatic gas hot-water heaters; 1 block from transportation.
$10,500 AND $10,750
Open 1-5. GR. 0269.

WABADA, 49xx; 9-room residence; 2 baths, oil heat; JL. 1356.

4831 WOODSTOCK
See this nice 4-room brick and stucco cottage; bath, basement, hot-water heat; storm sash, screens; insulated; convenient to 3 bus lines possession.
SCHUERMANN BL. & RLTY. CO.
5934 Natural Bridge. Fireside 3344.

GATESWORTH, extra clean, ultra modern 4 rooms and sunroom, tile kitchen and bath, near bus line, beautiful landscaping and shade trees around large corner lot; leaving city. GO. 5870 or FL. 3350.
FRY THOMAS
PR. 8170. PR. 8170. PR. 8170.

HOUSES FOR SALE NORTHWEST

ARLINGTON, 5383; 6 rooms and sun porch; in 2-story frame; full bath 2nd floor; extra bath in basement; new roof; stoker; could be used for 2 families; owner will show any time. MU. 2043.

SOUTH

VACANT—VACANT
8 ROOMS
1026 S. Ninth; 8-room brick residence; 1 bath, 2 toilets; all rooms off hall; completely vacant; newly painted and papered; ideal for home or rooming house; price $4950; $1000 cash down, balance like rent. WHYMAN, 722 Chestnut, GA. 6627.

LUCKY YOU
A PLACE TO LIVE!
Beautifully reconditioned, 3-bedroom home; stoker.
3931 HUMPHREY
Vesta Greer, 'The Real Estate Lady'
5026 Washington. RO. 3054

IMMEDIATE POSSESSION
3939 Cleveland; 10-room brick house, oil heat, hardwood floors, 2-car garage; no agents. LA. 7859.

BELLERIVE, 3686; new listing; 6 rooms, breakfast room, gas heat, 2 screened porches. DE. 0440.
BAYER-RICKHOFF, REALTORS

DRESDEN, 5xxx; a strong little 6-room home, in excellent condition; $8850.
Vesta Greer, 'The Real Estate Lady'
5026 Washington. RO. 3054

MIAMI, 2820; open 3 to 5 daily; quick possession; cleap 7-room brick, fine condition; best buy in Grand and Gravois district; convenient to schools, transportation, shopping; park-like surroundings and really private. Call me to inspect anytime. HI. 0716.

MIAMI, 2820; immediate possession; 7-room modern brick bungalow; lot 125x100; leaving city. A. J. MEYER & CO., PR. 5322.

MERAMEC, 3985; 5 rooms, modern, tile kitchen and bath, hardwood floors. Call MOELLENHOFF, FL. 4300.

QUINCY, 46xx; very fine; 6-room 1-floor bungalow. HU. 4898.

TENNESSEE, 6019; 6 rooms, 3 bedrooms; oil hot-water heat; immediate possession; reasonable.
LISTER REALTORS HU. 5800

VIRGINIA, 6425; 7 rooms bath, hot water heat; large lot; vacant.
STEINLAGE & SCHMID, CH. 5808

WILMINGTON, 4625; immediate possession, open daily 2 to 4; bungalow, 5 rooms and sun, garage. A. J. MEYER & CO., PR. 5322.

AS low as $250 down, 1208 S. 13th, 4 rooms, toilet.
JEROME GOLDMAN, Arcade Bldg.
MA. 5474. RO. 6378.

8-ROOM RESIDENCE, cheap, to party who has 5 or 6 room flat, 1st floor, for lease. Call Joe, evenings 5-8. PR. 2759.

CALL ZIDEN REALTY CO.
Realtors, for list of cottages, bungalows or flats. FL. 6166. LO. 6999.

CALL PHELIM O'TOOLE for list of bungalows, cottages and flats. 4553 Gravois. HU. 2254.

12 ROOMS, furnished; stoker, garage; rents $2856; price $9000.
JECMEN REALTORS, PA. 7500.

MAY we help you find, buy, finance home or flat. DE. 0104.

6 ROOM residence; gas heat; must go fast. FL. 9478. HU. 4898.

SOUTHWEST

Modern Brick Bungalows
4555 Wabash; 5 rooms; 30-day possession.
4537 Wabash; 4 rooms; immediate possession.
These bungalows are very clean; for inspection, phone our office for appointment.
A. J. MEYER & CO. PR. 5322

MOVING SOON
WHERE?
Our own home, 5007 Sutherland. It's been beautifully reconditioned, is vacant and ready and it has gas heat.
THIS COULD BE YOU
Vesta Greer, 'The Real Estate Lady'
5026 Washington. RO. 3054.

Waiting and Watching
SO EASY TO OWN
5857 Delor (St. Louis Hills), beautifully reconditioned 2-bedroom home with gas heat.
Vesta Greer, 'The Real Estate Lady'
5026 Washington. RO. 3054

ST. LOUIS HILLS
5868 Walsh, 6 large rooms, English, gas hot-water heat, garage attached; owner leaving city. Shown by appointment. Geo. E. Hughes, Realtor, 6432 Hampton. PL. 5100.

BETTER BUILT HOMES
Being built now; will also build on your lot or furnish lot; will finance.
WALSH, HU. 4100; HI. 4650.

IMMEDIATE POSSESSION
5250 Murdoch, 6-room residence; submit offer.
GILLICK REALTY CO., LO. 0978.

BRANNON, 2927; 5-room frame bungalow, shingle siding, gas heat; ideal home for family; reasonable; immediate possession, shown by appointment. Furrer, LA. 4426.

55xx DEVONSHIRE
A very attractive 6-room bungalow, all on one floor; tile kitchen, bath, rathskeller, built-in bar; vacuum steam heat, oil burner, storm sash, insulated; many other features.
Schweiss, Realtor, CH. 1750.

ORIN H. JONES, Realtor, HU. 1320.

DEVONSHIRE, 6236; 6 rooms, 1½ baths, possession. EWERS, PR. 2020.

GARNER, 6729; $1450 down buys this 6-room frame residence; 2-car garage, side drive, nice yard; balance in small monthly payments. MU. 7205.

GOETHE, 4884; 6 rooms, stoker; A1 condition; possession; reduced.
WM. W. BROWN, CH. 9693.

HOLLY HILLS, 7022; vacant; 5-room, modern brick; priced right.
GEORGE REALTOR. HU. 7100.

JANUARY, 1343; 6-room frame, brick siding; $80 income from 2nd; priced low.
A. E. HALEY R. E. CO.
ST. 9602. Always open.

NEW ranch homes in VILLANOVA.
HAASE REALTY CO., MA. 4834.

ROSA, 5411; 6-room bungalow; vacant; open; $18,750. GR. 9594.

WINNEBAGO, 6516; ultra-modern brick bungalow, prewar construction, storm sash; blinds; many extras; 6 rooms; gas heat; A1 condition; immediate possession.
WM. W. BROWN, CH. 9693.

BEAUTIFUL 6-room residence, very modern; St. Louis Hills. For key and information, LO. 7611. Miss Willis.

ST. LOUIS HILLS, 67xx Walsh; 5 rooms; gas heat; new; vacant.
PL. 5100. GEO. E. HUGHES, Realtors, 6432 Hampton.

VETERANS ONLY; 4-room modern; 1½ years old; price $7500; no offer; $1825 down. LO. 0881.

LIST your property with Phelim O'Toole. We have buyers. HU. 2254.

WEST

POSSESSION NOW
13xx Granville; no. 7-room, brick, hot-air heat, new oil burner, completely new furniture; reasonable down payment.
AMERICAN CONST. CO.
715 N. Kingshighway. TO. 7337.

JOSEPH, 6535; we can offer attractive financing on this 4-room brick with screened porch; heavy construction; possession. Call
DOLAN CO.
HI. 2610. Realtors, 6401 Manchester.
See Dolan's Photo Listings Today.

LACLEDE, 4243; well-built, 9 rooms, A1 condition; 3 apartments; stoker; vacant home income; $11,250. GROEBL-SENNIGER, FO. 3133.

MONTCLAIR, 1382; 10-room brick residence, 2 baths, furnace with stoker; ideal for rooming house. Also has building in rear; 3 rooms, bath, furnace. Quick sale wanted. Immediate possession.
ALAMEDA REALTORS PR. 3535.

RAYMOND, 5014; 10 rooms, one 3-room apartment and 4 furnished rooms; income $67.50 per week; available now.
BOEHMER, PA. 6200. WI. 3789.

WAGONER, 6135; open, also Sunday, 6 rooms. RE. 8210.
ESPENSCHIED, Realtor, HI. 1704.

WEST PINE, 4537; lovely 12-room town house with good income; automatic heat; unrestricted, good investment. LAURA McCARTHY REALTOR, DE. 5100.

5 ROOMS; G.I. approved; modern; quick possession; call Mr. Shepard.
PROTZMANN REALTY, CO. 4494.

FLATS, APTS. FOR SALE NORTH

3-ROOM DOUBLE FLAT
1416-18 DeSoto; nice, clean flat, separate entrance, baths, 1 unit has furnace, no leases; quick sale wanted, by appointment.
McDONOUGH
CO. 5800. Realtors. EV. 0132.

$500 DOWN
1412 Warren, being painted, decorated, 3-4 brick, toilets, $7 4205.

ASHLAND, 4416-18; 3-room, double, to close estate. CO. 0316.

CASS, AT 22nd; 6-family, no leases; $8000 or offer.
BACH
3714 JENNINGS. FIRESIDE 5000
See Photo Gallery. Open Eve. & Sun.

LEXINGTON, 4018; 5-8 brick, tile floor baths, furnaces. CH. 1566.

PENROSE, 3924-30; four-room double, close estate. GO. 0516.

SCHILLER, 604; 3-single flat; low price, very good terms.
EDW. L. KUHS
Realtors. JE. 3500

SULLIVAN, 2115; single flat; 3-3; $4500; will finance. PL. 6050.

NORTHWEST

Beautiful 2-Family Brick
3222 PAULIAN PL.
3 and 3 rooms, baths, full concrete basement; $1000 down, balance monthly.
FKLERRAUM
722 Chestnut. CE. 1334.

COTE BRILLIANTE, 4318; 4 and 5 single; possession; $7500. CA. 8585. DE. 3847.

FLATS, APARTM'TS FOR SALE NORTHWEST

HIGHLAND, 5139; 5-6 rooms; hardwood floors; tile bath; hot water heat; screened porch; 2-car garage. H. H. HAFFNER R. CO. CA. 2996.

LOTUS, 5108-08; 4-fam., 3-4, bath, furnaces; good condition. CA. 1821.

UNION, 2726 N.; 4-4 room flat, thoroughly reconditioned; corner lot; excellent location for beauty shop or other business.
D'OENCH CO. WI. 3900.

HAVE cash buyers for flats and homes. LUND RLTY. MU. 6015.

SOUTH

Beautiful 2-Family Brick
4146 FLAD AV.
3 and 3 rooms; baths; full concrete basement; garage; $1000 down, balance monthly.
FELBERBAUM.
722 Chestnut. CE. 1334

ARSENAL, 4516, beautiful well-built 5-6 and sunroom, plenty closets, large rooms, very modern; 2-car garage. Seen by appointment only. First time offered.
WALSH. HU. 4100. HI. 4650.

ARSENAL, 3310; immediate possession; single flat; 4-4 rooms; card. A. J. MEYER & CO. PR. 5322.

BOTANICAL, 41xx; single 5-6, excellent condition throughout; priced for quick sale. TE. 3-2798.

HARRY HERRING CO. PA. 4400.

ELEVENTH, 1833 S.; 5-family flat, 1-3-4 room vacancies; for information call GEO. STOFFEY, 2-4 p.m. GA. 8505.

GRAVOIS, 4401; 4-family flat, 3-room unit; modern.
ZIDEN R. E. CO.
PL. 6166. 4564 Gravois. LO. 6999.

RUSSELL, 4272; 5-6 and sunroom, possession. Schneller, LU. 4314.

SALENA, 3309; clean single, 3-3; owner wants to sell quick. Call MOELLENHOFF, FL. 4300.

TYROLEAN, 4659; 3 and 3, 1 vacancy; modern; oil heat; immediate sale wanted; open Sun. 2 to 5. Call MOELLENHOFF, FL. 4300.

UTAH, 3025; 5-4 single brick; 1st floor vacant, move right in; desirable tenants, 2nd floor; baths, furnaces, recently completely overhauled; new roof, 2-car garage, porches, small yard front and back; nice neighborhood, convenient to transportation, stores, schools, churches, branch library, Cherokee and other shopping districts; terms can be arranged; see your agent or call ST. LOUIS UNION TRUST CO., CE. 9300, Station 538.

3-3 DOUBLE, 4 baths, $6750, $2250 mtg. handle; call Mr. Wickel, MO. 7098.
BRUCKNER REALTORS, GR. 8812

POSSESSION 4-5; vacant 3-3, 3 rooms, 4-family, 1 vacant; reasonable. FL. 9478. HU. 4898.

BEFORE buying or selling see WEHRLE, 2255 Gravois, SI. 6717.

SEE MEHLER today for bargains on flats. 3216 S. Grand. LA. 4000.

SOUTHWEST

GOOD INVESTMENT
5020-22 Lindenwood; modern 4-family; attractive price.
MAIN RLTY. CH. 0487.

LANSDOWNE, 6657-59; ainkle brick; new; income $270. Hempelmann, LO. 6383.

LINDENWOOD, 50xx; beautiful 5-5 single; vitrolite baths; 2-car garage; real location. HAHN-LIP.
PELMANN, LO. 7670.

CALL PHELIM O'TOOLE for list of bungalows, cottages and flats. 4553 Gravois. HU. 2254.

WEST

BARTMER, 50xx; 5-6 single brick; garage; good condition. CA. 0676.

ENRIGHT, 5228A, buy from owner, reasonable, downstairs vacant.

FORSYTHE, 725x; 4-family, 6 rooms modern; stoker; 1 vacancy; leases expire Jan. 1st. Income $3500.
BARRIE CLARK DARR
9914 Clayton rd. WY. 0604-1605.

HAMILTON, 1440-42; 4-family, 3 and 4. Very good condition.
Mastmacher Realty Co. EV. 0671.

LOTUS, 5873; two-family brick flat, 4 rooms each; modern; garages; no leases. Need quick sale to close estate.
DUERBECK, Realtors. JE. 2838.

MAPLE, 57xx; 4-family, 5 rooms, oil heat; possession. CA. 0676.

MINERVA, 5131; 4 and 5 room double; terms; may trade.
Burton-Murphy R. E. DE. 2450.

EGANDE PL., 3980; 4 and 5 single; red brick; CA. 5568. DE. 3547.

WATERMAN, 5284-86; 8-family apartment hotel; completely furnished; newly decorated throughout; income $697 month. Call ST. 7780. E. A. SORRELS.

WATERMAN, 5264-66; 8-family apartment hotel; completely furnished; newly decorated throughout; income $697 month. Call ST. 7780. E. A. SORRELS.

MODERN 12-FAMILY; 4 rooms each, annual rent, $7300; may consider trade.
EDWARD NIERMAN JR.
TE. 3-0901. Realtor. CA. 7800.

LOTS FOR SALE—VACANT CENTRAL

PINE, 2817; fine industrial location; 100x131; $80 per foot. Harmon & Shelton, Realtors, MA. 0268.

NORTH

DENNESS HILLS; A beautiful subdivision for fine homes overlooking Mississippi. Drive out Riverview dr. to Chambers rd. (S.E.), turn left and select your lot today, or call
STIFEL
8204 Delmar. CA. 6000.

SOUTHWEST

OVERCREST
NEW HOMES—LOTS
FOR YOUR NEW HOME see Overcrest today. Nearly 100 lots, fully improved, for ranch homes, bungalows. Several new bungalows nearing completion, open now. Hampton Village shopping center, new bus line. We will build what you want.
FEDERER
PRospect 1519. 2610 Gravois Av.

COMMERCIAL, 70x120, on so. side of Chippewa, just east of Jamieson. Gus A. Weiss, Realtor, FL. 9585.

TEASKA, 67xx; St. Louis Hills, 50-ft. beautiful location; bargain; $2700. FL. 3347.

McGEE, 50 feet near Heege st.; sewers, gas electric; $1275.
HOLLY HILLS Realtors, LO. 7117.

2 CHOICE building lots, $2250 each. 5632 and 5636 Eichelberger. FL. 1384.

ONE ACRE; overlooking St. Louis Hills, in city; $2000. FL. 6843.

SUBURBAN

80-FT. FRONT BY 105 FT. DEEP; 100 ft. across back; all improvements; new subdivision, vicinity 66 and Edgar rd.; private party. Box D-360, Post-Dispatch.

ROLAND BL., Northwoods; lot 52x150; city; $1000.
MESTEMACHER R. E. EV. 0671.

CHOICE LOT, 82x141, Pacific, Clayton rd. at Somerset st.
SHOSS, Realtor. JE. 1242.

LOTS—large selection; terms. Tractmen, Realtors. JE. 1831.

3 LOTS, 100x200, $100 down, $10 a month. Lundius Kuna, WI. 3232.

BUSINESS PROPERTY FOR SALE CENTRAL

Splendid Business Corner
3220-22 Laclede (corner Leonard); 2 stores, 2 flats; corner store vacant for buyer, $1750 cash, $60 and interest monthly. CH. 8970.

CESTNUT, 2155; vacant; 25x110; new, $2000 down. CH. 4433.

JEFFERSON AND PINE; 6 stores, 1 residence and 2 flats; will trade for acreage or smaller property. PEARL STUDT R. E. LU. 0159.

NORTH

SEE THIS TODAY; 3010 Kossuth, confectionery with 3 rooms and bath in rear; all fixtures and stock included. WEBER, GR. 721.

STORE with 3 rooms and bath in rear; 3010 Kossuth; immediate possession. WEBER, GR. 7321.

SOUTH

EXCELLENT CORNER
7 stores, 10% income, nothing furnished. DE. 7424.

CHEROKEE, 2839; store and flat. GRAND REALTORS, SI. 1455.

MORGANFORD, 6924; business and store, now operating as grocery store; ideal location for plumber, electrician, appliances; etc.; priced to sell. Call MOELLENHOFF, FL. 4300.

SERVICE STATION well established corner location on South Grand bl.; building and all equipment, everything A1 condition; doing fine business; nationally known products; terms. Call Mr. Potts at
FEDERER
2610 Gravois Ave. PR. 1519.

STORE with living quarters and 3 apartments, 1 completed; modern, new heating system and stoker. Large lot for another flat; income $245 or more; $22,000; possession; owner. Box H-205, Post-Dispatch.

SOUTHWEST

ONLY $10,800
Store and 5 rooms; $590 Scanlan av.; now occupied by shoe store; brick building, garages, basement under all the building; water, heat; no lease; terms. Write A. PEROTTI, Route 1, Wentzville, Mo.

REGAL PL., 22xx; 2 stores, four rooms and bath; completely redecorated; this building is located in a very rapidly developing section; ideal for tavern and confectionery; call Mr. McGillen for details.
H. A. O'ROURKE INC.
8471 Gravois. Realtor. HU. 4310.

SUBURBAN

EDMUNDSON RD., 3728
New store building, with 3-room living quarters in rear; store 25x28, over-all building 25x53, on lot 67x120; full basement, immediate occupancy.

INVESTMENT PROPERTY

WE have many good investment properties for sale. Call us for information on our listings.
WEINHAUS REALTY CO.
722 Chestnut st. CH. 2108-09.

EXCELLENT YIELD in A1 location, 3625 Olive; fireproof building; approximately 19,000 sq. ft. at $8400.
EDWARD L. BAKEWELL CA. 5555.

INDUSTRIAL PROP. FOR SALE

FACTORY BUILDING, 17,000 sq. ft. on 1 floor, 18,000 sq. ft. of ground additional, all improvements; located on Lindbergh bl., ½ mile south of Tesson Ferry rd.; suitable for manufacturing, warehousing, etc.; reasonable. MA. 6030.

REAL ESTATE FOR COLORED

8 ROOMS—$4950
Nice stone-front, bath, extra toilet, fine condition, only $750 cash, $30 and interest monthly. 3131 Delmar. To inspect call CH. 8970. (*)

ONLY $350 CASH
OR $250 CASH
8-ROOM BRICK
YOUR CHOICE OF
2614 Howard, 1st floor 3 rooms and brand new toilet, 2nd and 3rd floor, 5 rooms and brand new toilet; beautifully papered and repaired; or 2325 La Salle, 4 rooms on each floor, inside plumbing, beautifully papered. If you have a good job we don't care about size of down payment. Easy terms. Please phone Mr. Horen, CA. 1698, and we will cheerfully call for you and show you this and other homes. (*)

SINGLE FLATS
$825 DOWN
2909-11-13 Madison; lovely flats; 3 large rooms and bath each unit; large yards; tile mantles and many other extra features. GA. 8627. (*)

$850 CASH DOWN BUYS
4413 Kennerly; 3-room frame cottage, bath; a nice home in a good neighborhood; $850 cash down, balance monthly; price $3950. WHYMAN, 722 Chestnut, GA. 6627. (*)

BACON, 19xx; 5-room residence, hot air heat, bath, toilet; possession on closing. Cecil Scott, CH. 7485.

BENTON, 8xx; 6 rooms; vacant; $3500, $500 down. RO. 7205. (*)

ELLIOTT, 2418; $290 cash; $2990; 6-room brick. CH. 4433. (*)

HAMMETT, 4762; 7-room brick, 4 bedrooms, stoker, $10,500; unless you have $2500 cash, don't answer this ad. RO. 6628.

JEFFERSON, 1418 N.; 2-family brick, all fixed; 6 rooms; inside plumbing; $495 cash; $4250.
SELZER-WEINER, CH. 4519. (*)

ST. LOUIS, 4574; modern bungalow; well built; 3 rooms and sunporch; hardwood floors, tile baths and kitchen, stoker, 6-car garage; large lot; convenient to everything.
H. Mayberry, 4955 Page. FO. 9057.
Card needed. (*)

WAGNER, 63xx; nice lot 25x165; bargain, only $950; $150 cash, $10 and interest monthly; buy on the fringe. CH. 8970. (*)

DON'T lose your property; we will refinance, buy or sell your real estate for you. JEEFREY REALTY, Mr. Scott, CH. 7485. (*)

FLATS, HOMES, bought, sold, deal with confidence. See T. H. Mayberry, 4955 Page, FO. 9057. (*)

WE HAVE a buyer for any colored property. ALPHA R. E. CO., PA. 4046. (*)

REAL ESTATE EXCHANGE

CLEVELAND, OHIO. Exceptional 6-room, 3-bedroom home in suburb on Lake Erie. Exchange for 5 or 6-room home in St. Louis area. Box H-417, Post-Dispatch.

FLAT; nice 4 and 5 single, in Southampton district; both units available; want ranch-type bungalow. Box R-115, Post-Dispatch.

REAL ESTATE—WTD. TO BUY

AAAA—ACTION
As Close as Your Phone
All cash for your property. Call us first.
(24-HOUR ACTION.)
GLICK
"ON THE CORNER"
801 Chestnut. Realtors. MA. 4182
(No Obligation.)

FAST-POSITIVE ACTION
ALL WE ASK IS 30 DAYS TO SELL YOUR PROPERTY
BACH
Fireside 5000
LIST YOUR PROPERTY WITH US; we have buyers for bungalows, flats, residences, apartments, business and industrial property.
Mercantile-Commerce Bank & Trust Co.

CASH FOR HOMES
We have a definite sale for your property; large firm moving to St. Louis needs homes NOW; some will consider flats; top prices paid; call without obligation.
Fred Schaefer Realtor. FL. 3337

SELLING; get quick results; your listing and our personalized service is an unbeatable combination. 20 years of client satisfaction is our best ME.
D-R-E REALTORS. ST. 1314

WE HAVE clients wanting flats and homes; list your property with us. Write or phone.
HAUSCHULTE
2407 N. Broadway. CH. 6316

THIS IS THE TIME TO SELL
HAVE READY CASH BUYERS
EDW. A. POLLACK & SON
806 Chestnut. MA. 1858

G.I. and Government employee, who would like to buy 2-family flat, $2000 cash, not to exceed $75 month. Income, $500 month. JE. 2414.

HAVE CASH buyer for 4 or 5 room cottage or bungalow, prefer south or southwest.
Kurz Fischer. GR. 4072.

RANCH-TYPE bungalow on 1 acre lot; near city; 5 or more rooms; 2 baths. What have you? Box R-118, Post-Dispatch.

HOUSES, flats or apartments; quick sale.
MAUDE S. BARKHOUSE
FO. 4420. FO. 3713.

CASH for your property, city or county; quick action. Phone or write HAUER-LUSTKANDL, 808 Chestnut. CH. 6125.

SELL QUICK, WE GIVE FREE MARKET VALUE APPRAISAL.
R. E. N. E. K. A. M. P. REALTORS. DE. 4855.

WE HAVE buyers for city and county property. For quick results list your property with R. W. Wood, Realtor, PL. 1220 or WI. 4239.

CASH for your PROPERTY.
KORTE REALTORS
520 Arcade Bldg. MA. 4258.

CASH for your property, all types, any condition, city or county. Call or write M. A. RUST & SONS, MA. 4361. 816 Chestnut.

I'LL cash have cash for your real estate in 5 days; buyers waiting. Want action. DIGAMANN 8129 Maryland. CA. 9077.

A call to CHAUNCE P. HEATH gets action; to sell or buy. Realtor, 818 Chestnut. GA. 3164.

HOUSE Wtd., private party; prefer Maplewood; within city or vicinity; have $7500 cash. Box R-166, P.-D.

DO you need money to buy, build or refinance a home? All types loans. FHA. 1004 Hampton. HI. 7262.

SELL ME your property, any kind, any condition; white or colored. CE. 8804.

ALL CASH; need flat or bungalow; prefer north or northwest. NE. 4766 or write 4122 Farlin.

WILL PAY CASH for property regardless of condition. SHAFIRO. CE. 1382.

FOR CITY AND COUNTY PROPERTY see REX CARLETON. MU. 0125.

PROPERTY bought, sold and exchanged. LARNER-DIENER R. CO., CE. 2965.

FOR QUICK RESULTS list with us. MULLIN-WALTERS REALTY CO. Inc.

FOR A QUICK SALE at a fair price, list with Wm. J. Monahan & Co., CA. 8908.

HIGH CASH PRICES paid for property; answer same day. HEIMENZ REALTY CO., CH. 8452.

DO YOU want to sell?
H. A. O'ROURKE, Realtors.
8471 Gravois. HU. 4310.

A. A. SKAGGS have buyers read. to buy. ARCHROEFER & SKAGGS, 524 Chestnut. CH. 6243.

I WILL sell your property direct, regardless location or condition. Private. Box R-409, Post-Dispatch.

NEED south side and Richmond Heights property. Judge PA. 8140.

WE PAY TOP cash price for property.
PIPER REALTY CO. PR. 7400.

ALL CASH for property. MIELEDER, CE. 4584. PA. 2642.

LIST YOUR HOME with color protection. GLICK, Clayton office.

FOR QUICK SALE LIST WITH E. W. FRANCIS CO. PA. 7350.

CASH FOR PROPERTY, no commission. PA. 0162.

ANY KIND OF PROPERTY, we buy. St. Louis R. Dev. Co. CH. 1969.

ALL CASH when you sell. See KRELL, 3134 S. Grand. SI. 8112.

ANXIOUS to buy bungalow, 4-5 rooms, northwest. Box R-52, P.-D.

ANXIOUS to buy a flat, bungalow, cottage. Cash. Box R-53, P.-D.

CASH for 5 or 6 room bungalow. Box R-48, Post-Dispatch.

BUNGALOW OR FLAT, city or county; cash. GR. 6462. CA. 7876.

SELL your real estate we buy.
MICHELSON R. CO., 520 Chestnut.

COTTAGE, flat or bungalow wanted from owner; pay cash. HU. 2332.

TO BUY OR SELL, phone Eico Realty Co. 315 N. 7th. GA. 4416.

PAY CASH for colored property. CH. 1285.

GOOD Listings Wtd., south side and county. McGraw Rlty. FL. 8128.

CALL me before selling. Cash for all types of property. PR. 2844.

TO SELL YOUR PROPERTY, call SI. 6214; quick action.

FARMS WANTED

FARMS; all sizes. Bryant, 117 Jefferson, St. Charles, Mo. Phone 866.

HAVE cash buyers. Odle Farm Specialist, 3455 Pestalozzi. PR. 3667.

FARMS FOR SALE ILLINOIS

20 ACRES rich level land; 10 miles from East St. Louis; $6000. Box T-307, Post-Dispatch.

55 ACRES near Edwardsville; good buildings; on oiled road; for quick sale $12,500; also 85 acres near Troy, R. R. Rosenthal, 217 S. Buchanan, Edwardsville, Ill. Tel. 163.

MISSOURI

2 ACRES, 6-room modern home, 12 miles south; possession. YATES, LO. 5577.

3 ACRES; fine 7-room modern brick bungalow; deep well, spring; near 61 Highway. Mrs. Becker, LO. 3392. Ogle Farm Agt. PR. 3600.

9 ACRES, walled-in spring; 6-room cottage, full basement, 2 chicken houses, 1 large brooder house on high ground, excellent repair; 22 miles from St. Louis on Highway 30; $5500. Call EO. 0467 between 9-5, week days.

40 ACRES; 5-room house, full basement; furnance, barn, garage, poultry houses; 42 miles S. St. Louis; $6500. R. B. ZIRNHELD, REALTOR, WENTZVILLE, MO. (Closed Mon.)

49 ACRES unimproved land; electric; good road and spring. See owner, Joseph G. Hurtgen, 1½ miles from Hillsboro, Mo., on Hematite rd.

40 ACRES with good improvements; reasonable. EV. 5073.

40 ACRES, good Ozark timber land; for auto. Owner, 4658 Cottage.

80 ACRES; near Salem, Mo.; 6-room residence; cellar; concrete cistern;

AUTO AND TRAILER COACHES

KOZY COACH; 3 rooms, bottle gas, 8'x10', screened porch, chemical toilet, and extras. VI. 3-2311.

TRAILER HOUSE; small; will sell cheap. See at 6217 Vetter or call JE. 8541.

PACEMAKER, 1948, 23 ft.; bargain. 6407 Etzel. Thomas.

HOUSE TRAILER, 16 ft., furnished; cheap. FR. 6361.

BODIES, PARTS, TIRES

ARMY parts, trucks, rear ends, motors and transmission for 6x6, 4x4, all makes. New Studebaker cabs. Shanfield & Co., 1500 Converse. East St. Louis. BRidge 5300.

STAKE, dump, panel and livestock bodies; luggage trailers. John Akers, Inc., 3200 Chouteau. LA. 2139.

BUICK engines; brand-new, factory-built, now available; '39, '40, '41, '42. KUHS BUICK, 2837 N. Grand.

STAKE, grain, dump.
BAILEY.
2000 Chouteau. CE. 3531.

ALL new tires; factory damaged; most sizes $6; open till 8. A.A.A. TIRE CO., 1422 Salisbury, GA. 3493

Trucks, Tractors, Trailers Wtd.

TRUCKS WANTED

PICKUPS and PANELS; any make, any model, any year, any condition. Batson, 2819 Gravois. LA. 3354.

BILL FISHEL WILL BUY
YOUR NEW, USED TRUCK or CAR
Call FR. 1750
717 S. VANDEVENTER

A BIG PRICE PAID FOR TRUCKS.
FISHEL AUTO SALES
4169 MANCHESTER FR. 2104

ALL kinds of trucks wanted, ½-ton to 10-ton, top price. METZGER, 1040 N. Grand. FR. 3886.

TOP PRICES for trucks. BARNEY'S 4415 Manchester. NE. 2344.

AUTOMOBILES WANTED

WHY
CAN CYRUS PAY
MORE???

1. Long waiting list of buyers for clean cars.
2. Large volume operation.
3. Very small overhead.
4. 30 years' experience.

GET OTHER BIDS FIRST
Then see the difference in our price.

IT WILL PAY YOU
CYRUS MOTOR CO.
3518 Lindell. Open 9 to 9.
½ BLOCK EAST OF GRAND
NE. 9333 NE. 9334

CARS WANTED
IMMEDIATE CASH
FAIR APPRAISALS
MOTORVILLE
4100 LINDELL JEfferson 8305

KAR KARNIVAL
5049 NATURAL BRIDGE GO. 1829

TOP CASH
FOR YOUR CAR
WE NEED 100 CARS NOW
(any or used, any make or model.
See BILL DUGAN, must be clean
for the cash offer in town.
MENDENHALL
Park Free on Our Two Lots In Rear
Your Downtown Ford Dealer
31 Years at
2315 Locust CE. 8200

LASKER MOTORS
Top Cash Price Paid
For early and late model, clean cars. Buyer on duty from 9 a.m. to 9 p.m. daily. Bring title, take home cash.
4900 NATURAL BRIDGE

100 CARS WANTED
WE PAY TOP PRICES. CASH OR WILL SELL YOUR CAR AT NO COST TO YOU.
J. C. AUFFENBERG, INC.
820 N. Kingshighway.
1½ BLOCKS NORTH OF DELMAR
WE PAY HIGH
FOR CLEAN CARS
'34, 5, 6, 7 and 8 Models
Open until 9 p.m.
3157 GRAVOIS SI. 1166

CARS WANTED
CADILLACS, PACKARDS, Lincolns, Hudsons, La Salles, Buicks, Chryslers, Oldsmobiles, Nashes, Studebakers; any model, any year.
Batson, 2819 Gravois. LA. 3354.

I NEED 500
clean late model cars and 300 late model pickup trucks for higher market cash in 15 minutes; bring title. See George Corbett, 3806 S. Kingshighway. Phone PL. 5250.

WANTED for personal use late model car, prefer Buick top price paid. KUGMAN, NE. 6769. 4301 Washington.

CHAMBERS MOTOR CO.
Will pay high cash prices for your clean used cars; see us before you sell.
CHAMBERS MOTOR CO.
3888 S. Grand PR. 7400

CLEAN CAR WANTED
Will pay top cash price.
768 Westwood PA. 8711

CARS WANTED
WE NEED GOOD CLEAN CARS NOW. HIGH PRICES PAID.
WATSON MOTORS 3264 HAMPTON
CALL PL. 3500; we will pick your car. PAUL SCHULTE MOTORS, Inc., 3537 S. Kingshighway. PL. 3502.

PRIVATE PARTY will pay cash for '42 or later Chrysler, De Soto, or Pontiac sedan. MU. 8832. 1711 Glenchart.

WANTED, clean, reliable car. Private; no dealers please; 6017 McPherson. CA. 0984.

FAIRWAY needs good, clean car from private party; all cash. RO. 0815. 5216 Wells.

CHEVROLET, Plymouth, '39-'41; cash; clean; private party. 3637 Meramec. LO. 3948.

CARS Wtd., any make; any model. Top price. See us now. Kirk, 2830 Gravois. PR. 4573.

BUSINESS MAN WANTS GOOD USED C.R.P. NO DEALERS. 5027 FAIRVIEW. LO. 2988.

BETTER DEAL
BURG'S USED CARS
3536-38 Lindell JE. 3788-3080

CLEAN CARS WANTED, all models, high prices. MANDELL, 4835 Gaston.

TO BUY OR SELL
SEE VINCEL
4320 S. Kingshighway. FI. 9574

VETERAN wants 1940 Mercury convertible coupe; top condition; cash. MU. 8778. 7220 St. Andrews.

SELL US your car; call Defaux Motor Co., Mr. Spear. HU. 1600.

CARS and trucks wanted. FISHEL, 4169 Manchester. FR. 2104.

AUTO, MAKE OR MODEL. 2880 McNAIR. PR. 1427.

WE WILL buy your car. McCann, 3251 S. Kingshighway. LO. 1269.

CLEAN car wanted; any make; call Vic. 70997.

FOR SALVAGE. Tannenbaum, 1811 Sarah. LI. 5739. PA. 4923.

GOOD CLEAN CAR Wtd.; all cash. 5529A Ashland. FV. 7515.

CARS Wtd.; for cash. See CITY MOTORS, 4761 Easton.

WE NEED late model cars for cash. 3930 S. Kingshighway. PR. 3988.

VETERAN wants good car; all cash. 7415 De Tonty. SI. 3856.

WANTED '48 PONTIAC, private. 4272A Castleman. SI. 7661.

AUTO, ANY MAKE OR MODEL. 2880 McNair. PR. 1427.

THINGS FOR SALE

ANIMALS, LIVE STOCK

5 WHITE FACED heifers, subject to registration; all bred, ½ mile south of Maryland Heights on Fee Fee Road. G. A. Smith, phone Web.5612

DOGS—CATS

BEAGLE HOUNDS, thoroughbreds. LO. 8544. HU. 5594.

BOSTON BULL PUPPIES, large selection. SI. 3818.

BOXER PUPPIES, ears clipped, immunized, pedigreed. WAb. 1262.

COCKER PUPPIES, pedigreed, black, cheap. 5831 Etzel.

COCKER PUPPIES; black, 3 months; reasonable. FV. 6006.

COCKER PUPPIES; buff and black. A.K.C. registered. TE. 3-0933.

COLLIE, male; pedigreed; reasonable. MU. 4912.

DACHSHUNDS registered; smooth and wire-haired puppies. Walnut 3207.

GERMAN SHEPHERD PUPS, pedigreed, 8 weeks old. 1720 Weiman, East St. Louis. Ill. Bridge 8413.

DOGS—CATS

ENGLISH SPRINGER spaniel puppies; AKC. ST. 5954.

GREAT DANE; Vakeck's Major Harlequin, 14 months old; male; excellent condition; must get rid of dog or wife; excellent pedigree; $300. 2041 Briar Gate lane, phone Kirkwood 1183-J.

IRISH SETTER PUPS; male $20, female, $15. Fireside 2347.

PUPS; grand new arrivals every day; bargains. Most all breeds; ship everywhere. National, 3101 Olive.

HORSES AND VEHICLES

PONY, gelding; brown and white spotted; very gentle; broke for both cart and saddle; bridle, saddle, harness, 2-wheel sulky and a 2-wheel, 6-seater governess cart; all for $375. Call CO. 8371.

2 PONIES, spotted, black and white, gentle; also 1 small sorrel stallion. 3401 Hampton.

POULTRY & SUPPLIES

BABY CHICKS the year around; prices low. Atlas, 2651 Chouteau.

CANARIES, PET BIRDS

CANARIES, parrots, parakeets, cages, supplies; visit or write National, 3101 Olive. Ship everywhere.

BABY GIFTS and CHILDREN'S SUPPLIES

Attention
EXPECTANT MOTHERS
Buy Now and Save
DIAPERS Doz. $2.79
BABY DRESSES 98c
RECEIVING BLANKETS 69c
Linen & Baby Store, Inc.
816 OLIVE ST.
5937 EASTON AV.

BABY BED, mattress, playpen, rocker. 3860 Greer.

CHEST-ROBE, Storkline; maple; excellent condition; reasonable. FL. 8783.

AIRCRAFT

FOR IMMEDIATE SALE; Fairchild 24 newly factory rebuilt engine, new tires, instrument and night flying equipped; quick sale, $2000. Also 1946 Sky Ranger, side by side, approximately 300 hours total. Call TE. 5-3974.

BICYCLES, MOTORCYCLES

WHY PAY MORE? $895 buys a new model 45 at DOMYAN BROS., 711 S. 9th St., East St. Louis, Ill. East 9014.

BICYCLES; reasonable, boys' and girls'; also racer. FL. 9638.

CUSHMAN SCOOTERS
New, used; parts, accessories.
WEBER on Lindell. 4059 Lindell

HARLEY-DAVIDSON, '47, excellent condition, 8,300 miles; extras; must sell. FL. 9592.

HARLEY DAVIDSON, 1942. A1 condition; good buy. 4481 Delmar. FR. 7947.

HARLEY DAVIDSON, 1942. A1 condition; good buy. 4481 Delmar. FR. 7947.

HARLEY DAVIDSON, '39 3-wheel delivery. 1917 S. Jefferson. SI. 3760.

HARLEY DAVIDSON, '47, 74 C. B. V. guaranteed, like new. Kirkwood 1151W.

HARLEY DAVIDSON, 1942, 45; $575. PA. 9735.

INDIAN, '47; will sell cheap or trade for car. 1364A Montclair. PO. 7721.

INDIAN, 1943, rebuilt, good condition. SI. 0554.

MOTORCYCLE, '41 Indian; runs good. See at 433 N. Euclid.

MOTORCYCLE, '46 Indian Chief, clean; reasonable. MU. 1420.

SCOOTER, Salisbury '47, like new, guaranteed. 8315 Gravois. FL. 3610.

BOATS AND MOTORS

BARGAINS
GOOD USED OUTBOARD MOTORS 6-h.p. Neptune, $50; 6-h.p. "Waterwitch," $60; 9.7 Johnson, $190; '48 model. Also see the new Mercurys before you buy another motor. Open Friday nights till 9.
ST. LOUIS SPORT SALES
2904 Olive LU. 7100.

BOAT PLYWOOD, waterproof fir, ¼"x4'x14', $116.80; ¼"x4'x16', $19.20; 4'x20', $25; ¾" thick, 4'x14', $22.50.
South Shore 2229 S. Vandeventer

CAR TOP plywood boats, lengths 8 to 12 feet, priced from $65 to $87. CH. 5590. 4132 N. 11th.

CHRIS-CRAFT 26-foot cabin utility, $3,000 or river foot of Nagel, 7200 south. ST. 9653.

MERCURY MOTORS; Lyman boats. GROSSMANN, 4400 N. Broadway.

MERCURY, with starter, like new. Kirkwood 2393J.

NEPTUNE 5-hp. new "as model," hour, cost $140. Sell for 1st $100. Wabash 183M.

OUTBOARD HULLS
10-ft., 20-ft., all types; Johnson O.B. motors; parts and accessories. Truscott runabouts and cruisers.
JENNINGS BOATS AND MOTORS
Fireside 2900
Service on all Make Motors

OUTBOARD MOTOR; Champion, 4½-hp., and 14-ft. aluminum ribbed factory-built canvas-covered boat; both for $155. 6422 Wanda.

OUTBOARD motor, Johnson, $49.50. Reid, 4750 Easton.

OWENS CRUISER, 1947, 33 ft., de luxe; heater and lots of extras; cost about $9000, $5950. Braudis. NE. 6363.

RUNABOUT, 16 ft. Gar Wood; seats 4, 95 hp.; do about 30 m.p.h.; good condition; attractive price. See at Chain Yacht Club, ask for Dutch or phone EV. 4373, ask for Art.

WHEELER CRUISER, 33 ft. 1947 must sacrifice. See Turco Boat, foot of Pine street.

BUILDING MATERIAL

AALCO
BUILDERS SUPPLY CO.
One for the Money,
Two for the Show,
Get Building Needs at AALCO.
14th & Chouteau CH. 2500

Prefabricated Buildings
All steel; industrial, commercial.
WEBER on Lindell. 4059 Lindell

LUMBER—USED
3x4's, 2x6's, 2x8's; 4, 5, 6 ft. $6.00 100 bd. ft.

SHEETING
12c random width; 4, 5, 6, 7 ft., $6.00 100 bd. ft.

BEVEL SIDING
½"x6" yellow pine, $16.68 100 bd. ft.

PLYWOOD (GUM)
¼"x30"x96" — each $4.20
¼"x48"x72" — each $5.04
¼"x48"x84" — each $5.88
¼"x48"x96" — each $6.72

ANDREW SCHAEFER
4300 Natural Bridge NE. 6868

FRENCH DOORS
1¾" thick, 1'3"x6'8" — $14.70
1'4"x6'8" — $14.98
1'6"x6'8" — $14.98
1'8"x6'8" — $15.49
2'x6'8" — $17.50
2'6"x6'8" — $18.72
2'8"x6'8" — $18.94

ANDREW SCHAEFER
4300 Natural Bridge NE. 6868

ARMY BUILDINGS
Sectional; 20x50, and others larger; easy to dismantle and rebuild; located at Jefferson Barracks; also guard houses, 6 by 6, and larger. See General Wrecking Co., 3304 Chouteau, LA. 0190.

ANYTHING IN LUMBER
Call Mr. Utley, DE. 1111,
Hill-Behan Lumber Co.

ARMY BUILDINGS, 32x65 or 32x130; prefabricated buildings 20x40 or 20x80; and other sizes, built of excellent lumber; priced right for immediate sale; a week of wonderful weather; see them today, daily 9-5 except Sunday, at 9988 S. Broadway, near North Gate Jefferson Barracks.

ANGLES, beams, channels, everything builders' steel. Kessler Steel, 2820 S. Broadway. PR. 0312.

BUILDINGS, wood, sectional, for small houses, poultry houses, farms, commercial use. Apex Co., 4532 N. Broadway.

BIG NEW fir or pine lumber at used lumber prices.
ATLAS WRECKING, 4058 Easton

CEMENT rock, gravel and sand. K. & M. Material Co. We deliver. PA. 1167.

CINDERS, rock, gravel; any size delivered and spread. MU. 1420.

CONCRETE SLABS
FOR WALKS, STEPPING STONES, WALLS AND ROOFS.
Slabs are 2' wide, 2' to 10' long, 1" to 3½" thick, weight 12 lbs. sq. ft., 15c sq. ft. at plant.
PRECAST SLAB & TILE CO.

DOORS, front, V-Joint, all sizes, bargain, $25. 6300 W. Broadway, always open.

I-BEAMS, 42"x36", A.I. web; like new. Brown, CH. 1101.

LUMBER AT YARD PRICES
Direct from southern pine mills; dry and straight; enclosed trailer trucks. CE. 7194.

LUMBER, 8' 2x4s, 50c each. Wabash 2254 days, Wabash 1833M evenings.

LUMBER, yellow pine sheeting and dimensions; sell reasonable. 1049 S. Boyle. JE. 2282.

SOIL PIPE, offset fittings, carload: 2", 4", 6". NE. 9453.

SOIL PIPE and fittings; large quantity. Banjo Iron, 3209 Chouteau.

STEEL, ANGLES: 1½x1½x¼, 1¾x1¾x3/16, 1¾x1¾x¼, 1¾x1¾x⅜, 2x2x3/16, 2½x2½x3/16; also steel sheets; large tonnage. CE. 1993.

STEEL SASH; casement; double hung and commercial; all sizes. Shanfeld, 2017 Chouteau. GA. 2683.

TIMBER, 700 acres, walnut and white oak. FL. 9170 after 6 p.m.

USED LUMBER, 30,000 feet, various dimensions; contact Condon-Cunningham Co., Wright City, Mo. or call 109.

BUILDING MATERIAL

WINDOWS; have 117 new heavy duty; made up to fit large commercial building. These are worth a lot of money; will sell for fraction of their total cost. For details call MU. 5350.

CAMERAS

ALL METAL paper safes, $6.75; pocket type flash bulb testers, $1.95. Camera Exchange, 2650 Park.

PROJECTOR, 8-mm.; B&H; new; 2024 Olive.

CAMERAS WANTED

CAMERAS WANTED; We buy and swap cameras and equipment.
HARPER'S
2818 Sutton HI. 0270 Maplewood

CLOTHING

MEN'S CLOTHING, size 46. 816 Warder, U. City.

CLOTHING WANTED

CALL MR. NOTOWITZ
PA. 3441
I need men's used suits badly; also topcoats, shoes, shirts, pants, etc. I will top any bid that you may get. Sell your used clothes to an established and reliable dealer.

CALL MR. HOUSE RO. 8514
TOP ALL BIDS FOR
MEN'S USED FALL SUITS
SHOES, SHIRTS, PANTS,
AND LADIES' FUR COATS

CLOTHING, FUR COATS Wtd. LUDWIG, CR. 7496.

COATS, suits, men's, ladies' clothing, fur coats; top prices. FO. 4846.

MEN'S SUITS wanted, coats; just starting; top prices. LU. 1259.

COAL, WOOD, KINDLING

IMMEDIATE DELIVERY on lump or egg coal; Carbonite, Laclede, Chestnut and Petroleum coke and briquettes; Madison Co. No. 10 mesh. Burke Bros., 909 Hickory, CH. 1268.

POCAHONTAS EGG, $15.60; Orient No. 10, $11.45; St. Louis Briquettes, $16.15. St. Louis Coke & Coal Co., 310 S. Newstead, JE. 1662.

BUY NOW; smokeless or stoker coal. Dovel, 910 N. Compton.

FARM SUPPLIES FOR SALE

FORD Ferguson with plow and mower; perfect condition; $1500. 9030 Gravois.

NEW INTERNATIONAL TD-4 crawler tractor for sale at regular list, $4202. J. G. Harris. Phone 0913, Alexander, Ill.

TRACTORS; several late models; also corn pickers and grain drills with fertilizer attachment. 9030 Gravois.

GARDEN AND LAWN SUPPLIES

FLOTO MOWER, cuts weeds, grass; self-propelled; wholesale retail; dealers wanted; also Fairbanks-Morse garden tractor, fluid drive. Dean, 9223 Gravois. HU. 7164.

HEATING EQUIPMENT

FURNACES, gas, 2: 90,000 BTU, at $191.95 each; one 120,000 B.T.U. $235.49; 5 conversion gas burners, $95 each; oil fired furnace also available. Seidel, 2914 Washington. NE. 5715.

GAS HEAT, for information call Garland Sales Co., DE. 1234.

HEATING; gas-oil heat for furnaces, boilers; call now for information, immediate installation. Temperature Equipment Co., 521 N. Taylor. FO. 0014.

HOT WATER HEATERS; coal burning type, 125 lbs. water pressure, reconditioned, $10 up. Chouteau Hdw. & Supply Co., 2335 Chouteau.

STOKERS, 2; hinged type. See Mr. Rohman, 514 Clark.

AA1 FURNACES, stokers, boilers, heaters, gas, oil, coal; install at once; 10 pct. down. 2772 Gravois. LA. 2000. Curran Coal & App.

JEWELRY & DIAMONDS

DIAMOND engagement and 2 wedding rings, new; bargains. Axminster 0010.

DIAMOND RING, wedding set; 77 point center stone. LA. 2960 evening. FL. 2564.

WATCHES and diamonds; sacrifice. Call after 4. FL. 9556.

JEWELRY, DIAMONDS WTD.

WANTED, diamonds, old gold, jewelry, silver; condition no object; our immense retail business enables us to pay you more; get Sparber's free estimate before selling; we are known as the largest buyers and sellers of used jewelry in the city; we are not pawnbrokers; no packages accepted by mail or express. SPARBER CO., 705 Olive st. (1). CE. 8143.

WHEN SELLING old gold, jewelry, silver, diamonds, watches, consult Sparber; appraisals and valuations cheerfully given without obligation; see your old friend Sparber, established in St. Louis over 27 years. 705 Olive st. (1).

BAUMAN MASSA JEWELRY CO. will buy diamonds and diamond estates at high market price.
BAUMAN MASSA CO.
720 Olive st. MA. 0895
Second floor.

WHY keep your diamonds and gold and jewelry in a safe deposit box? H. Miller, 505 Olive, GA. 5471.

BESS & GILBERTSON JEWELRY CO. will buy diamonds, old gold and silver. 826 Olive, St. Louis Mo.

OLD GOLD, jewelry, silver, watches, diamonds. J. Miller, 205 N. 6th.

MACHINERY FOR SALE

PRINTERS
50% discount; new grippers, ink knives, Justright cans, type brushes, gauge pins, mallets and quoins. Also large discount; new type and ornaments, steel chases, steel galleys, roller trucks, round corner machines, Acme staplers; used blank cases. Going out of business.
GRAPHIC ART SUPPLY CO.
2950 Easton Ave. NE. 8713

AIR COMPRESSORS, large selection of new, some used; ¾ h.p. to 50 h.p., electric and gas. Gigantic stock of Binks paint spray equipment; portable sprayers, air and fluid hose, fittings, adapters, etc.
JOHN HENRY FOSTER CO.
2650 GRAVOIS AV.

AIR COMPRESSORS; new tank-mounted units; $125 up; complete line of Westinghouse air compressors, Binks paint spray equipment, air and paint hose and fittings, gas and electric motors, air tanks, new portable spray outfits with gun and hose, $26.95 & $.&S., 2203 GRAVOIS. Cash or terms.

AIR COMPRESSOR, Curtis, 6½x5, motor driven with 25 g.p., 3-phase, 60-cycle, 220 or 440 volt; complete; recently rebuilt; sacrifice immediately. WASHINGTON MONUMENT WORKS, Washington, Mo.

AIR COMPRESSORS, Ingersoll-Rand 2-stage, 1 to 15 hp. in stock.
C. & S. MACHINERY
715 Howard CA. 4200

AIR COMPRESSORS, new and used, sizes ½, ¾, 1, 2, 5, 7½ and 10 hp., all used compressors are rebuilt and fully guaranteed. 723 S. Sarah.

AIR COMPRESSOR, used, 105 c.p.m., on wheels. PA. 3502.

AIR COMPRESSORS, new, 2x1¾, $17.95. S. & S. 2203 Gravois.

AIR COMPRESSORS, $150 up. CE. 7272. Hobart, 2120 N. Broadway.

ATLAS LATHE, 10", and drill press; like new; attachments. 3223 Copelin. SI. 7945.

AUTOMATIC industrial transporters, low lift, like new; surplus; real buy; close-outs. CH. 1101.

BENDING BRAKE
Hand; all-steel; new 8-ft., 14-gauge.
JOHN AKERS, Inc.
3200 Chouteau LA. 2139

BUFFER, pedestal, used, 2-hp., 220 volts, 60 cycle, 1-phase Valley type AHB complete with buffing wheels. Interstate Supply Co., Tenth and Walnut.

BULLDOZER, Cletrac FD80, 97 hp. Hercules Diesel engine, ready to operate, $4000; electric welder, 40 & 80 amp., portable, on trailer, $400; acetylene welding and cutting outfit; nearly new, $90. Clyde Hiddleston, Shelbyville, Ill., phone 30R or 82.

CAT D-7 tractor with bulldozer and power control unit. LA. 8900.

CHAIN HOISTS, new, 40 pct. off on regular price. PA. 3502.

CIRCLE SAW, motor and stand, also jigsaw; best offer. 2108 East John.

DIAMOND DRILL GRINDER, Spencer, Industrial vacuum cleaner with ½-hp. motor, new graining plate. Contact Mr. Cowale, P & Steel Products, Inc., 1801 S. Hanley.

ENGINES
Chrysler industrial, 67, 72, 102 hp. Chapman and Novelty, 1½, 2, 4 hp.
WEBER on Lindell. 4059 Lindell

HYDRAULIC LIFTS
Barrett, Yale, Towne & Lewis-Shepard, capacity 2500 lbs., 42-in. long, 16-in. wide, 11-in. high; hand truck pull type.
4451 DUNCAN
NE 9453

INTERNATIONAL TD 18 DOZER, LIKE NEW. SI. 2101.

KISCO 3 h.p. boiler, oil fired; fully automatic, $200; also "Perk 40" dry cleaning unit. Huebsch motor driven dry cleaning tumbler, $125. Call NE. 5158.

LIFT TRUCKS
Two: Elwell-Parker; 6000 to 8000 lbs. Complete with batteries; excellent condition.
4451 DUNCAN

LIFT TRUCKS; platform and fork; gasoline or electric. PA. 3502.

LIGHT PLANTS; 2½ kw. 110 volts, 60 cycles; gasoline driven. PA. 3502.

LITTLE GIANT, model No. 4, automatic press; takes 12x18 inch sheet; in A1 shape; approximately 6 years old; purchaser to assume full responsibility for removing press from printing department premises of seller. 217 S. 4th. Mr. Paterson.

MACHINERY FOR SALE

MOTORS, new Emerson, ¼-hp., single phase, rubber mounted, $14.95. 4713 Easton. FO. 1300.

MOTORS; new 1-6 to 1 hp. M. & M., 3049 Easton. NE. 9400.

PORTABLE ELEVATOR; hydraulic lift; trucks all kinds; surplus; save ½. BROWN CH. 1101.

ROLLERS; road and driveway; gasoline driven; reasonable. PA. 3502.

TRACTORS, bulldozers, scrapers, cranes for sale or rent. SI. 2101.

TURRET LATHE, complete with collets, 1 h.p. motor, gear box, coolant pump, one geometric 1-inch die head. 2840 Missouri. PR. 6261.

WALLACE SHAPER 28, DeWalt saw, cabinet lumber and hardware. Cordelais Cabinet Shop, 610 S. Florissant Rd., Ferguson, Mo., Atwater 2191 or Atwater 1561J.

WELDERS, portable, Lincoln, 400-amp. electric, including cables, excellent condition; also 1 Sidney 15" lathe, with 3 h.p., 220 or 440 volt overhead motor drive. Call Collinsville 2024R, after 6, or P.O. Box 456, Collinsville, Ill.

WELDERS, 100, 200, 300 and 400 amps. PA. 3502.

MACHINERY WANTED

SCREW MACHINE, No. 2-G, Brown & Sharpe, high-speed automatic, 1¼" capacity, serial No. 10000 or higher; 1st class condition. Box H-180, Post-Dispatch.

ALL tools, motors, machinery wtd. SEGAL, 907 Market. GA. 4706.

MACHINERY FOR RENT

ARC WELDERS; electric or gas driven; stationary or portable; also portable spot welders. HOBART, 2120 N. Broadway. CE. 7272.

HIGHLIFTS AND BULLDOZERS by hour or contract. Atlas Excavating Co., 3121 Minnesota. Call SI. 1201 days or SI. 1039 evenings.

MACHINE SHOP WORK

WELDING, 1 piece or production; steel and aluminum; gas and arc; complete fabrication service. CE. 4884.

MISCELLANEOUS FOR SALE

AAA Values in Cotton Goods
Direct from mill to you.
Self service—Save Difference
Firestone Velon heavy gauge plastic rejects. No holes, tears, or mends—only slight imperfections in design. Tablecloths, aprons, covers for all types, shower and window curtains, etc.; 40% below retail price.
COTTON MILL OUTLET
6337 EASTON AV.
Across from Western Auto
Open Thurs., Fri., Sat. till 9 p.m.

AALCO
BUILDERS SUPPLY CO.
Look All Over, High and Low,
You Can't Beat Prices at AALCO.
14th & Chouteau CH. 2500

ALL NEW
250-GAL. FUEL OIL TANKS, ¾" and 1½" galvanized pipe; 6" I-Beams; 60" 4x4 angles; 40"; also soil pipe and fittings. Banjo, 3209 Chouteau, LA. 6432.

AIR-CONDITIONERS
PHILCO
Console models for home and office, all sizes and models.
CHESTEAD HDW. & SUPPLY CO.
2335 Chouteau.

AIR CONDITIONING EQUIPMENT, 2 5-ton and 1 3-ton package units. This brand new equipment will be sacrificed for less than distributor's wholesale cost; to satisfy precloseure sale. Phone Ekkers, JE. 6760.

AIR-CONDITIONER
NEW PHILCO ¾-TON
NE. 9453

AIR CONDITIONERS; new 1948 Carriers; also used units. Baldwin Co., 4505 Manchester.

AIR CONDITIONER, Frigidaire, ½-ton; 5-year guarantee. 3202 Olive. JE. 7575.

AIR CONDITIONER, Philco, ¾ ton, blond and ivory finish; used only 1 month; fits in any normal window. Lady leaving town. 4040 Delmar, 14-apt. 20. EV. 0364 any other time.

AIR CONDITIONER, Carrier, brand new; just purchased; full factory guarantee; private party, leaving city. Sacrifice. Phone RO. 8322.

AIR CONDITIONER, Westinghouse Curtain; 3 ton, 3 phase; almost new. 3472 Hodiamont MU. 0677.

AIR CONDITIONER, Chrysler Air Temp., ½ h.p., console model, good condition; reasonable. FL. 3140.

AIR CONDITIONER; Chrysler Air Temp.; ½ h.p.; console model; good condition; reasonable. FL. 3140.

AIR CONDITIONER, Carrier console model, ½ h.p.; excellent condition, painted white. CA. 3224.

AIR CONDITIONER, ½-ton, new; wholesale. Cordes, EV. 1606.

AIR TANKS with gauge, 500-pound new United States surplus, $2.50 complete. 6300 N. Broadway.

AIR TOOLS of all description; new and used; very cheap. PA. 3502.

ALUMINUM POTS; extra heavy; portable iceboxes; 4-wheel restaurant dish trucks; portable metal dish sealers; war surplus. 1816 Franklin. GA. 4870. Franklin Leather Co.

ALUMINUM sheets, angles, shapes. Shanfeld, 2017 Chouteau. GA. 2683.

ANGLES, I-beams, channels, plates, pipes; all sizes, new and used.
B. ROSSEN CO., PR. 6584.

ANGLE IRON, I-beams, channels, used iron, structural steel.
C. SEGAL, 1908 S. 9th. CE. 8094.

ANGLES, pipes, channels, I-beams, anything in used steel.
WALLACH, 6890 Easton. PA. 1065.

ANYTHING IN IRON, Wolff Pipe & Iron, 3727 Chouteau. GR. 3660.

APRONS, rubber, 55c value, 98c; double boilers, 49c. Trading Center, 4326 Manchester.

ARCHERY SETS, $2 value, 89c; chair cushions 39c. Trading Center, 4326 Manchester.

Army Khaki Pants $1.47
Khaki shirts, $1.47; Navy dungarees, $1.95; new Navy cots, $5.95; mosquito bars, $1.95; Marine sun helmets, 98c; sunglasses, $1.95; Army jacks, 98c; tire pumps, 98c; mess kits, 25c; canteens, 49c; Army iceboxes, $5.95; Army mats, $1.47; tarps, $3.15 up; tools, etc.
ALSAM SURPLUS CENTER
1825 S. Broadway 4325 Manchester
Open nights till 9

ARMY buildings, boilers, furnaces, radiators, tanks, walk-in, reach-in refrigerators, hog cyclone wire fence. H. Cohn, 9988 S. Broadway.

ARMY SURPLUS, shoes, clothing. ALPER, 1409 Franklin. GA. 6328.

ASHPITS; steel, durable. Jos. Wolff, 1740 N. Broadway. CH. 4469.

AUTOMATIC water heaters, brand-new, gas, electric, butane; from $49 while they last.
KOPMAN BROS.
2014 Franklin CE. 4505

BABY BLANKETS, 50c; $1 value; bottoms, 10c; baby clothes, 29c. Trading Center, 4326 Manchester, 3330 S. Broadway. Open till 9.

BALL BATS $2.50 value, 69c; gat racks bags, 98c value, 19c. Trading Center, 4326 Manchester.

BARRETT BRAKE DOKTOR, Model B 120A; 45 pct. off. PA. 3502.

BLOWER, with ½-hp. motor; priced reasonably. 6115 Easton.

BLUEGRASS for sale, black top. Call CH. 5558.

BOYS' SUITS 49c, $1 value; 35c film 5c. Trading Center, 4326 Manchester. Open till 9.

BRAKE DRUM LATHE; brake equipment; some auto parts; going out of business. 4309 Norfolk, LU. 4012.

BRIGHT DRILLS, $2.49, $4.95 value; extension cords, 20-ft. heavy $3.50 value, $1.98. Trading Center, 4326 Manchester, 3339 S. Broadway. Open till 9.

BRICK; used fire brick. 5627 Manchester ave.

CANDY VENDING MACHINE, 32-in. location. Call Belleville 39143.

CANNING JARS, ½ gal. size, 50c dozen. Schaefer R. R. Salvage, 4863 Easton. RO. 6833.

CASH REGISTER, malt mixer and hot dog steamer. 2601 N. Kingshighway.

CHAIN SAWS, 36" Lombard, 6-hp. Farm & Home Supply Co., 6711 Olive St. rd. DE. 5795.

CINDERS, all you want; $6 a load delivered. Call Avery 7271.

CLOSET OUTFITS, NEW FACTORY SECONDS—REAL BARGAINS
SALVAGE WRECKING & SUPPLY CO.
4561-63 Easton LU. 7842
1101 Chouteau CE. 3166

CONCRETE BLOCK MACHINES; (quick action); makes block a minute; operator; one w/m motor, $175. PANCO, 1 block south of 6400 Olive Street rd. CA. 2531.

COOK'S PAINT, outside, inside, $1.69 gal.; screen wire, 5c sq. ft.; fans at low cost. 53 Franklin R.R. Salvage, 908 N. Broadway. CH. 5737.

COT COVERS, extra heavy, $1.79 up. ATLAS AWNING, 5178 Easton.

DDT, U.S. surplus, 15c pt.; coffee makers 10c. Trading Center, 4326 Manchester, 3339 S. Broadway.

DEEP FREEZE, 10 cu. ft., 8030 Madison. WI. 1966 or CA. 1173.

DIRT, for sale; vicinity 10 blocks of Goodfellow and Lillian. Floy and North Pointe, Pamplin and Mimika. Call Wabash 2150 R. after 6 p.m.

DIRT, for sale; vicinity of Page and Hanley. VI. 3-4375. WI. 2728.

Electric Ranges, Gas Ranges, Water Heaters, Cabinet Sinks
New floor samples at savings to 50%; immediate delivery; terms; open evenings.
SUPERIOR FURNITURE CO.
1102 Olive st.

ELECTRIC FANS
New 8-in. to 24-in. oscillators. Priced from $7.95.
Easy terms; other bargains.
Major Home Furnishers
4451 EASTON
Open Mon., Fri. and Sat. Nights
We Give Eagle Stamps

ELECTRIC hot water heater, 52 gal. used 7 months, $75. ST. 5858.

MISCELLANEOUS FOR SALE

DRAFTING TABLES
Heavy wood construction, 72x42x39, $29 each.
NE. 9453

ELECTRIC IRONS, with cord, $5 value, $2.49; percolators, $1 value, 59c. Trading Center, 4326 Manchester, 3339 S. B'way. Open till 9.

ENAMEL PANS, 4-qt. size, $1 value, 49c; baking dishes, 10c. Trading Center, 4326 Manchester.

FANS
Attic, window and floor models; all sizes; 18" 3-speed window fans, $38.50; 24" $52.95; 20" $58.70.
NU PROCESS BRAKE
2910 Olive JE. 5500.

FANS, BLOWERS, AIR-CONDITIONERS; all kinds, sizes; for use in homes, office, factory; retail, wholesale. CURRAN LA. 2000, 2772 GRAVOIS.

FANS; all types; $12 and up; also large stock of industrial motors.
AAA JOBBERS
1424 N. Broadway

FANS—New, 36" belt drive, $57.50; window fans, blades, guards, bases. A. B. C. Electric Appliance Co., 4713 Easton. FO. 1300.

FANS, blades, guards, pedestal. 1415 Franklin. GA. 4980.

FANS on stands; 5; large, good condition. 744 S. Third st.

FAN; Emerson, 16-inch oscillating. CE. 4426.

FANS, over 5000 for home, office, store, factory. 1900 Locust.

FANS, new Emerson 16" pedestal, $22.50; others cheap. 2251 Pine.

FANS; blades, guards, motors. HEMPLE, 1419 S. Broadway.

FAN BLADES, guards, motors; all sizes, cheap. HU. 0088.

FINE collection of heads and horns, suitable for tavern or den; sell part or all. Call MU. 4824, after 7 p.m.

FLEXIBLE SHAFT, grinders and sanders; used; cheap. PA. 3502.

GALVANIZED PIPE, ½", 50¢; 3/4", also ⅝", ¾", 1", 1¼", 1½", 2", black pipe. 2335 Chouteau. Chouteau Hardware and Supply, 2335 Chouteau.

GARAGE EQUIPMENT; benches and greasing equipment; neon clock. PL. 7989.

G.I. SOAP, 2 bars 5c; thread 3c spool, sink cleaners 5c, table spoons 10c. 4326 Manchester.

GOLF CLUBS, like new, 8 Wilson Topnotch irons, 4 Byron Nelson woods, bag and putter, top quality. FO. 8535 after 6 p.m.

GOLF CLUBS, individual clubs and sets, all prices. Nelson's Golf Tee, 7950 Clayton rd.

HOSE, ladies' silk, $1 value, 49c; curtsies, $2 value, 10c. Trading Center, 4326 Manchester.

HOSE SPRINKLERS, 49c; 75c hose carriers, 25c; hangers, 25c. Trading Center, 4326

THE EVERYDAY MAGAZINE
Published Every Day — Week-days and Sundays
in the ST. LOUIS POST-DISPATCH

PART TWO | ST. LOUIS, SATURDAY, JULY 24, 1948 | PAGES 1—4B

Radio in Review

Comedy Show That Doesn't Come Off

By John Crosby

NEW YORK, July 24.

IN "Our Miss Brooks," a new C.B.S. show (8 p.m. C.D.T. Mondays), Eve Arden, a capable though frayed comedienne, is cast as an English teacher in love with the biology instructor, whose biological interests are regrettably limited to the breeding of mice. Since Miss Arden's concern with biology is somewhat more extensive, this leads to one situation after another, few of them comic.

EVE ARDEN . . . CAPABLE THOUGH FRAYED.

Miss Arden is also beset by a pixilated landlady who cooks improbable and indigestible foods, a high school principal who roars at her and a fatuous high school student who gets her into jams. Through it all, misunderstanding flickers like summer lightning and Miss Arden wisecracks indefatigably and courageously; still, the program just isn't very funny.

I don't know why it isn't. This show, which seems fashioned rather too persistently after "My Friend Irma," has a number of tried and true ingredients. A lot of quaint characters have been amassed in one room; Miss Arden's personality has been given the elements of all of George S. Kaufman's comic women — tough, sentimental, fast on the draw. The plots, heaven help us, are contrived with almost too much ingenuity. Yet, it just doesn't come off.

★ ★ ★

IT'S a blasphemous thought but I'd like timidly to advance the idea that misunderstanding isn't perhaps as funny as it was in the days of "Charlie's Aunt." There was one scene—the one where the high school student hid behind the curtains—where misunderstanding was taken to its outermost limits. Miss Arden's intentions were thoroughly misunderstood by every one in the room, including, as I recollect, the biology instructor's mouse. If that didn't lay 'em in the aisles—and it didn't—then the whole theory of comedy may have to be revised, which wouldn't be such a bad idea.

Well, perhaps it will get better as it goes along. As it was, the only time a smile forced its way through my reluctant lips was when the aged landlady quavered to the young high school student: "My, how you've shot up since I saw you last." And the high school student shot back: "You saw me yesterday." Come to think of it, this job was phrased better when I first heard it many years ago in "The Bandwagon." In that late, lamented show, Frank Morgan, playing the part of a white-thatched Kentucky colonel, quavered—no other word for it: "Seems lak only yesterday mah li'l Miranda was 15."

And his wife, played by Helen Broderick, snapped: "It was yesterday."

★ ★ ★

"CABIN 13," another C.B.S. show (7:30 p.m. C.D.T. Mondays, KMOX) is written by John Dickson Carr, one of the contributors to "Suspense," which should give you some idea. Don't let the title throw you off. The only thing this program has to do with the sea is the fact that the narrator is a ship's doctor, Dr. Fabian, an urbane, kindly, professionally English character who is steeped in wisdom and Sir Cedric Hardwicke and whose job, of course, gets him into some romantic and out-of-the-way spots.

The best way to describe this show is to summarize one of the stories and not a bad little story it is, either. Seems there was this big offensive screen star who shed his faithful girl friend. In a fit of justifiable pique, she shouted: "I offer my body, I offer my soul (to the Devil) if that man faces a camera again." A moment later a shot rang out. "Shot herself through the head, suh," said the English butler imperturbably—a line I'm not likely to forget soon.

★ ★ ★

IN PARIS, the screen star has some publicity pictures taken. The photographer develops the pictures, blanches at what he sees and destroys them. The actor goes to another photographer who turns green when he sees the plates and throws the actor out of his studio. He goes to two other photographers; same story. It develops — after a number of other complications too tortuous to go into here—that the actor has smallpox, which—this is news to me too—shows up on a photographic plate four days before it's visible to the naked eye.

Anyway that's the kind of program it is. It's very well acted, horribly ingenious and calculated to scare the hell out of the children.

Vague People

By Christopher Billopp

VAGUE people look off into the distance and beat about the bush when you say firmly, "Answer me 'yes' or 'no.'"

When you tell them you will meet them on a certain spot at a certain hour you can be confident they will be at the spot, but not on the hour, or on the hour but not at the spot.

When you ask them to go to the store for a loaf of bread, a head of lettuce and a cake of soap, you may be sure they will return with the bread and the lettuce but not the soap, or the lettuce and the soap but not the bread, or the bread and the soap but not the lettuce.

★ ★ ★

IF YOU INQUIRE whether any telephone messages were received for you during your absence they will recall that some were received. But they cannot remember what the messages were or from whom they came.

When vague persons are sent to the filling station and told above all else to get the water in the battery checked, they will forget that. They will then consider it cruel of you to complain considering that they did have the tank filled with gasoline and got the smears wiped off the windshield.

★ ★ ★

VAGUE PEOPLE will be glad to help you with your planting, but they will neglect to place markers. So you must leave a half acre or so alone for weeks until what they have planted comes up.

You often wonder how vague people would ever get along in the world if you were not there to guide them. But the strange part of it is that frequently they do better when you are not there.

This leads to the conclusion either that your presence causes a sort of mental paralysis or else they assume their vagueness just to worry you.

What Am I Saying!

IT is said that some people rise upward to the pinnacle of fame while others reach the height of folly. I have long concluded, however, that the best way to reach the height of success is to stay on the level. FRANK MORGAN.

Opening of New Party Convention

View from the rear balcony of the opening session last night in Philadelphia of Henry Wallace's third party convention. The group has officially adopted the name of Progressive Party. Keynote speech was by Charles P. Howard, Negro publisher and lawyer from Des Moines, Ia.

Delegates putting on a demonstration after Howard's keynote speech from the stand at center background. Note the Missouri signs. The Missouri delegation to the political session numbers 44, with 21 from the St. Louis area, and is considered a relatively large state representation. —Associated Press Wirephoto.

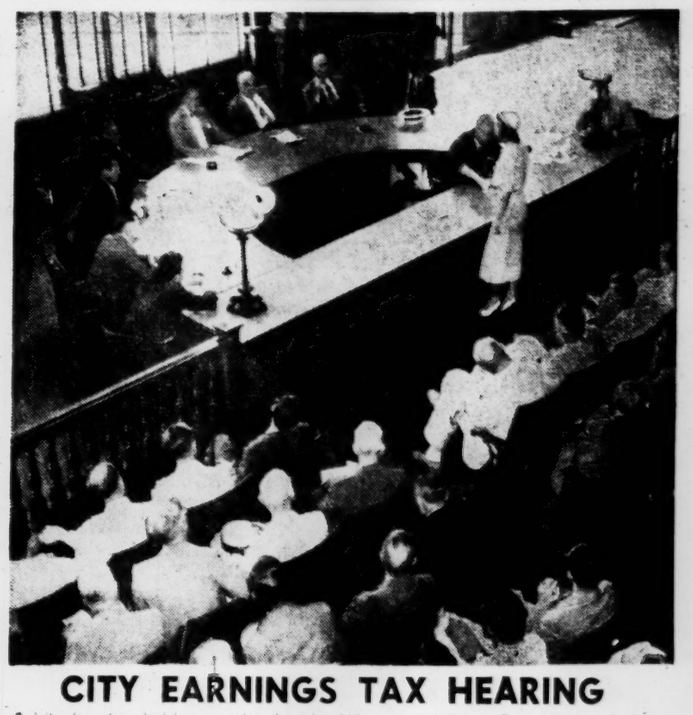

CITY EARNINGS TAX HEARING

Public hearing held yesterday by the Ways and Means Committee of the Board of Aldermen at City Hall on the proposed city earnings tax law. About 200 persons attended. Some of those who spoke are shown below. —By a Post-Dispatch Staff Photographer.

Daniel Bartlett, lawyer, opposed tax as applied to businesses.

Mrs. Ernest Kirschten, League of Women Voters, favored measure.

C. E. Caspari Jr., Monsanto Chemical Co., opposed.

George Stemmler, St. Louis City Counselor, explaining the bill.

W. J. Jones, Berland Shoe Stores Inc., opposed.

Thomas L. Perrine, Chase Candy Co., speaking in opposition.

EQUIPMENT FOR VETERANS

Mrs. R. L. Scott, 3964A Lexington avenue, President of the Marine Mothers of Greater St. Louis, presenting C. Virgen, chief of special services at Veterans' Hospital, Jefferson Barracks, with two collapsible-type wheel chairs. The ceremony was last night at the fifth anniversary dinner of the organization at the Edgewater club. —By a Post-Dispatch Staff Photographer.

RADIO PRIZE WINNER

Lana Hyken, 9 years old, winner of $1000 in a radio contest, is shown today with her grandmother, Mrs. Anna Weiss, with whom she is visiting at 1203 Hamilton avenue. Lana won the prize by suggesting the name of Fury for a palomino horse ridden by the hero of an Indian thriller serial called "Straight Arrow," broadcast by a West Coast network. Her home now is in Los Angeles. —By a Post-Dispatch Staff Photographer.

'BOMBED' U. N.

Stephen J. Supina, Air Force gunner in the last war, leaving a newspaper office in New Haven, Conn., where he surrendered yesterday and admitted dropping an explosive near U.N. headquarters at Lake Success, N.Y. He is flanked by detectives. —Associated Press Wirephoto.

OHIO KILLERS

Robert Murli Daniels (above left) had a brazen smile while being held by Sheriff Roy Shaffer at Van Wert, O., where he was captured and his companion, John C. West (right) was killed by police yesterday. The two reformatory parolees killed five men and two women in two weeks before their reign of terror was brought to an end. Daniels admitted that he was the one that fired the shots that murdered Mansfield Farm Superintendent John E. Niebel, his wife and a daughter. —Associated Press Wirephoto.

ST. LOUIS BROADCASTING STATIONS

KSD 550 · KXOK 630 · KSTL 690 · WEW 770 · KFUO 850 · KMOX 1120 · WIL 1230 · KXLW 1320 · KWK 1380 · WTMV 1490

TODAY

12:00 Noon.
KSD—Farm and Home.
KMOX—Grand Central.
KXOK—It Can't Happen.
KWK—Roundup.
KFUO—Masterworks.
WIL—Platter Parade.
WEW—Markets.
WTMV—News; Weather.
KXLW—News; Fat Man.
KSTL—News.

12:15 P.M.
KXOK—Here's to Veterans.
KWK—Roundup; Gart Trio.
KFUO—Moments With God.
WEW—Noon Roundup.
WTMV—Variety Program.
KXLW—Bonus Tunes.

12:30 P.M.
KSD—Great Corn Stories.
KMOX—Sunnydale Acres.
KXOK—Connie Haines.
KWK—News.
KFUO—News Views.
WIL—News; Weather; Music.
WTMV—Western Melody.
KXLW—Blaine Cornwell.
KSTL—Midday Melodies.

12:45 P.M.
KSD—A.P. News.
KXOK—News.
KWK—Nat Brandonwn.
WIL—Baseball Highlights.
KFUO—Farm Front.
WTMV—Farmer's Friend.
KXLW—Cornwell; Sports.

1:00 P.M.
KSD—Vincent Lopes.
KMOX—News.
KXOK—New Party Conv.
KWK—Hawaii Calls.
WIL—Melody Lane.
KFUO—Music Hour.
WEW—News; Novelaires.
WTMV—World at One.
KXLW—Blaine Cornwell.
KSTL—Broadway Matinee.

1:15 P.M.
KMOX—Give and Take.
WEW—Here's to Veterans.
WTMV—Songs.
KSTL—Rhythm Fashions.

1:30 P.M.
KSD—Maj. Gen. Lewis B. Hershey.
KWK—Tommy Dorsey.
WEW—Record Club.
WTMV—Club & Civic.
KSTL—Say It With Music.

1:45 P.M.
KMOX—Public Affairs.
WIL—Baseball Highlights.
WTMV—Dixie Music.
KXLW—Cornwell; Calendar.
KSTL—Music to Remember.

2:00 P.M.
KSD—New Party Conv.
KMOX—Saturday Swing.
KXOK—New Party Conv.
KWK—News.
WIL—Browns vs. Senators.
KFUO—News Views.
WTMV—News Monograms.
KXLW—Blaine Cornwell.
KSTL—News; Melody Gems.

2:15 P.M.
KMOX—Garden Gate.
KWK—Ed Wilson.
KFUO—Musical Relaxation.
WTMV—Musical Memoirs.

2:30 P.M.
KMOX—Rhyme Does Pay.
KFUO—News.
WEW—Saturday Varieties.
WTMV—Aloha Land.
KSTL—Matinee Musicals.

2:45 P.M.
KFUO—Playtime.
WTMV—Lean Back.
KXLW—Cornwell; News.
KSTL—Day Dreams.

3:00 P.M.
KSD—New Party Conv.
KMOX—Saranac Handicap.
KXOK—New Party Conv.
KWK—News; Horse Race.
WIL—Browns vs. Senators.
KFUO—Faithful Words.
WEW—News; Master's.
KXLW—Spider Burks.
KSTL—Panorama of Music.

3:15 P.M.
KMOX—Stan Daugherty.
KWK—Ed Wilson.
KFUO—Leo C. Miller.
WTMV—Wayne King.

3:30 P.M.
KMOX—Cross Section U.S.A.
KXOK—Bing Crosby.
KFUO—Women Today.
WTMV—American Music.
KSTL—Concertina.

3:45 P.M.
KXOK—Dick Jurgens.
KFUO—Medical Assoc.
KXLW—Burks; News.
KSTL—Tea Tunes.

4:00 P.M.
KSD—Dizzy Dean Show.
KMOX—New Party Conv.
KXOK—News; Geo. Towne.
KWK—News; Ed Wilson.
WIL—News; Spens. Needles.
KFUO—Opera Gems.
WEW—News; Melody.
WTMV—News; Dinah Shore.
KXLW—Spider Burks.
KSTL—News; Music.

4:15 P.M.
KSD—Lassie.
WTMV—Les Brown.
KSTL—Tuneful Tempos.

4:30 P.M.
KSD—Dr. I. Q. Jr.
KMOX—New Party Conv.
KXOK—Phil Brito.
KFUO—Open Bible.
WEW—At Your Service.
WTMV—Saturday Music.
KXLW—Soapbox Derby.
KSTL—Bing Crosby.

4:45 P.M.
KMOX—Del Courtney Orch.
KXOK—Dorothy Fuldheim.
KWK—News.
KFUO—Magazine of Air.
WEW—Rhythm Ramblings.
KXLW—Soapbox Derby.
KSTL—Musical Medleys.

5:00 P.M.
KSD—News; P-D Resume.
KMOX—Hi Neighbor.
KXOK—News; Tea Tunes.
KWK—Take a Number.
WIL—Meet the Band.
KFUO—News.
WEW—St. Louis U. Series.
WTMV—News; Records.
KXLW—Top Ten.
KSTL—Modern Melodies.

5:15 P.M.
KSD—Art of Living.
KMOX—World News.
WIL—News.
KFUO—Business Parade.
WTMV—Record Review.
KSTL—Tops in Pops.

5:30 P.M.
KSD—A.P. News.
KMOX—Red Barber.
KXOK—News.
KWK—True or False.
WIL—Sports Review.
KFUO—Travelogue.
WEW—South American Way.
KSTL—Rhythm Rendezvous.

5:45 P.M.
KSD—Gasoline Alley.
KMOX—Ned Calmer.
KXOK—Sports Extra.
WIL—Stars of Songland.
KFUO—Saturday Serenade.
WEW—Melody Roundup.
KXLW—Top Ten; News.
KSTL—690 Tunes.

10:30 P.M.
KSD—Little Symphony.
KMOX—Barn Dance.
KXOK—Wayne Gregg's Orch.
WIL—News.

10:45 P.M.
WIL—Bandwagon.
WTMV—10th Inning.

11:00 P.M.
KSD—News; Late Sports.
KXOK—News; Benny Strong.
KWK—Geo. Winslow.
WIL—Dawn Patrol.
WTMV—Chuck Norman.

11:15 P.M.
KSD—P.-D. Resume; Music.

11:30 P.M.
KSD—News; Rollini Trio.
KMOX—Musical Program.
KXOK—Philharmonic Jazz.
KWK—Barclay Allen.

11:45 P.M.
KSD—Smoothies.
KXOK—Philharmonic Organ.
KWK—Dance Music; News.

12:00 Midnight.
KSD—News; Destination?
KMOX—News; Dance Party.
KXOK—News; Dance Music.
KWK—Midnight Varieties.
WIL—Dawn Patrol.
WTMV—Sessions in Jazz.

12:30 A.M.
KSD—News; Dancing.
KXOK—Dance Party; News.
KXOK—Dance Music; News.
WIL—Dawn Patrol to 2:30.
WTMV—Late Date; News.

TONIGHT

6:00 P.M.
KSD—News and Sports.
KMOX—Municipal Opera.
KXOK—Yukon Challenge.
KWK—News.
WIL—Dinner Music.
KFUO—Concert Hour.
WTMV—News.
KXLW—Man About Town.
KSTL—News.

6:15 P.M.
KSD—Ray Bloch Entertains.
KWK—First Five.
WTMV—Blue Horizon.
KSTL—Dance Music.

6:30 P.M.
KSD—Curtain Time.
KMOX—Sat. Serenade.
KXOK—Jury Trials.
WIL—News; Music.
WEW—Tunes in Tempo.
WTMV—Piano Patterns.
KSTL—Musical Menu.

6:45 P.M.
KWK—Sports Review.
WIL—Sparklers.
WEW—Sports Review.
WTMV—Sports Results.
KXLW—Tunes for Teens.
KSTL—Dinner Music.

7:00 P.M.
KSD—Sat. Dance Date.
KMOX—Sing It Again.
KXOK—Ross Dolan.
KWK—Twenty Questions.
WIL—Here's to Veterans.
KFUO—News.
WEW—Sacred Heart Pgm.
WTMV—News; Variety.
KXLW—Dinner Music.
KSTL—Lead Off Time.

7:15 P.M.
WIL—America's Playing.
KFUO—Today in Sports.
WEW—Ask Father Lord.
WTMV—Variety Program.

7:30 P.M.
KSD—Sat. Dance Date.
KXOK—Amazing Mr. Malone.
KWK—Stop Me.
WIL—News; Rhythm.
KFUO—Lean Back.
WEW—Yesterday's Hits.
WTMV—Decision Now.
KSTL—Ado About Music.

7:45 P.M.
WIL—Time to Dance.
KFUO—Grace Notes.
WTMV—Naval Reserve.
KXLW—Music; News.

8:00 P.M.
KSD—Hit Parade.
KMOX—Money Amsterdam.
KXOK—Gangbusters.
KWK—Three for Money.
WIL—Saturday Ballroom.
KFUO—Concert Hall.
WEW—News; Today's Hits.
WTMV—News; Dancetime.
KXLW—Record Biz.
KSTL—News; Music.

8:15 P.M.
WTMV—Stardust.
KSTL—Sunset Serenade.

8:30 P.M.
KSD—Top This.
KMOX—Pays to Be Ignorant.
KXOK—What's My Name?
WIL—News; Sat. Ballroom.
KFUO—News.
WTMV—Lead Off Time.

8:45 P.M.
KFUO—Reflections.
WTMV—Cards vs. Braves.

9:00 P.M.
KSD—Henry Wallace-Sen. Glenn Taylor; also KWK, KMOX, KXOK.
WIL—Harlem Rhythm.
KFUO—House of God.
WTMV—Cards vs. Braves.

9:15 P.M.
KMOX—Public Affairs.
WIL—Bandwagon.

9:30 P.M.
KXOK—Hayloft Hoedown.
WTMV—Cards vs. Braves.

9:45 P.M.
WTMV—Cards vs. Braves.

10:00 P.M.
KSD—AP News.
KMOX—News.
KXOK—Sports.
KWK—Theater of Air.
WTMV—Cards vs. Braves.

10:15 P.M.
KSD—Morton Downey.
KMOX—Show; Scoreboard.
KXOK—News.

HIGH LOW RAIN

(Observations at 7:30 a.m. for previous 24 hours.)

Atlanta	89	71	...
Bismarck, N.D.	83	57	...
Boston	76	59	.92
Chicago	73	57	...
Cincinnati	79	55	.09
Columbia, Mo.	76	56	...
Denver	91	67	...
Detroit	70	56	.02
Fort Worth	95	77	...
Kansas City	79	65	...
Los Angeles	78	59	...
Memphis	89	68	.02
Miami	81	77	1.27
Minneapolis	79	57	...
New Orleans	94	76	...
New York	80	69	.41
Oklahoma City	79	70	.05
Phoenix, Ariz.	101	83	...
Pittsburgh	84	58	...
St. Louis City	73	64	...
Airport	74	58	...
Washington, D.C.	85	72	.12

MOVIE TIME

ART
"AN IDEAL HUSBAND," at 2:30, 7:15, 9:15.

LOEW'S STATE
"EASTER PARADE," at 10:30, 12:44, 2:59, 5:14, 7:29, 9:45.

AMBASSADOR
"ANOTHER PART OF THE FOREST," at 10:30, 2:08, 3:48, 5:28, "CASBAH," at 12:34, 4:14, 7:34.

ORPHEUM
"POLICE REPORTER," at 12:54, 3:29, 6:04, 8:39, "SIGN OF THE RAM," at 11:30, 2:05, 4:40, 7:15, 9:50.

SHUBERT
"I JANE DOE," at 12:30, 3:39, 6:45, 9:55; "THE GALLANT LEGION," at 2:10, 5:20, 8:29.

FOX
"THE DUDE GOES WEST," at 2:41, 6:22, 10:03; "SMART WOMAN," at 1:08, 4:49, 8:30.

MISSOURI
"FORT APACHE," at 12:30, 4:22, 8:14; "THE FULLER BRUSH MAN," at 2:37, 6:29, 10:21.

ST. LOUIS
"BLOOD AND SAND," at 2:14, 6:03, 9:52; "I WAKE UP SCREAMING," at 12:52, 4:41, 8:30.

Cotton WHIPCORD SUITING
Blue, Brown, Gray . . . 36" wide; Sanforized $1.69 Yd.
W. P. BOSTON FABRICS
1128 LOCUST ST. CH. 1244-1245
Hours 8:30 to 5:30—Mondays Until 9

LEARN TO DANCE
20 LESSON COURSE $15
BRUCE DEMPCY DANCE STUDIO
3024 N. GRAND, LU. 3144

TONIGHT — 9 TILL 1
JAMBOREE
Grandpappy Jones
WEW RADIO STARS IN PERSON
MODERN & SQUARE DANCING
2—BANDS—2
MODERN AND HILLBILLY
FUN GALORE
NEW LINDY BALLROOM
6310 EASTON CO. 9555

OLDANI'S
Renowned the World Over for
CHARCOAL BROILED
STEAKS
Thick, juicy and tender—just like the steaks we served before the war.
2132 EDWARDS PR. 9812
Air-Conditioned
Business Men's Luncheon

CAUSEY'S
SAT. NITE DANCE
ART WILBERT AND HIS MUSIC
OF TOMORROW FEATURING
FRANCIS SCHENSKI, VOCALIST
SAT. NITE, JULY 24, 9 to 1
(Daylight Saving Time) 16 Miles From City Limits, Highway 30—High Ridge, Mo.
Phone Osage 2981

DANCE Nightly at 9 to Hal Havird's Music
RIVER Trips AIR CONDITIONED
PICNIC OUTINGS
and Fun for All—10 am to 4 pm with Freddy Clemens' Band
SAT. AFT. . . . . 2:30 pm
Reduced Fare Tickets Arcade Bldg.—MA. 4040
NO TRIPS MON.
EXCURSION STEAMER ADMIRAL

"Doo Daddler!"
AUCTION TONIGHT!
7:30 P. M. SHARP
FUN—THRILLS
EXCITEMENT—SAVINGS!
Hundreds of new items never appeared before at this Auction and sold at fraction cost. Name it—we've got it! Major Electric appliances to household goods. All at bidder's price.
FREE GIFTS TO ALL—GRAND PRIZE!
Hear World's Premier Auctioneer
"COL." WALTER M. BOTKIN
Tues.-Thurs.-Sat. Nites—7:30 P. M.
"66" Community Sales Pavilion—Highway 66 (Chippewa). Five Miles Out. Just East of Lindbergh—TEryhill 3-0292.
THIS IS ORIGINAL AND ONLY GUARANTY AUCTION

COOL
This awning admits light and air but keeps out heat and glare. Made for permanence, beauty, and low cost. It is the world's most popular awning. F.H.A. terms. Free demonstration and estimate in your own home. Phone us today.
Mehaffy-Burmeister Co.
6780 SOUTHWEST
ST. 5481 or HI. 4471

MEADE LUX LEWIS and his Boogie-Woogie Magic Piano in the CIRCUS SNACK BAR
Forest Park

Sabadell's NEW ORLEANS Room

INTRODUCING
Mary Jean Miller
AT THE HAMMOND ORGAN
Featuring Sabadell's ORIGINAL SMOKED SHRIMPS SNACKS—SEA FOODS MIXED DRINKS
No Cover No Minimum

GARAVELLI'S
DE BALIVIERE AND DE GIVERVILLE
"15 Minutes From Anywhere"

Photoplays

OPEN 11:30 30c to 6 EMPRESS COMFORTABLY COOL
OLIVE AT GRAND
Exciting Story of a Notorious Woman!
Rita HAYWORTH ★ Orson WELLES
'Lady From Shanghai'
PLUS—A Strange Case of Murder!
Franchot TONE ★ Janet BLAIR
'I LOVE TROUBLE'
GALA ALL-NIGHT SHOW TONIGHT

★ ★ COOLED BY REFRIGERATION ★ ★
WILL ROGERS UNION & PAGE
SAT., Open 4:30 ★ 42c, Tax Incl., to 5
SUN., Open 12:15 ★ 42c, Tax Incl., to 2
THE JOHNSON ALLYSON JOINT THE BRIDE GOES WILD
2nd Hit: 'RETURN OF THE WHISTLER'

PHONE GARFIELD 5285 and WE WILL HOLD TICKETS for YOU
DON'T DELAY—GET YOUR TICKETS TODAY—IT'S IMPORTANT

MEN ONLY 9 P.M. DAILY
test tube babies
FINAL DAILY NEWS
Test Tube Baby Is Ruled Legitimate
WOMEN ONLY TWICE DAILY 2 and 7 P.M.
BRUTALLY FRANK It Will Shock You, But You Need It
WORLD ST. CHARLES, NEAR SIXTH
Delightfully Cooled by 40 Tons of REFRIGERATION

PAGEANT
THE HOUSE OF HITS!
5851 DELMAR
Starts 5:30
PARK FREE
5738 DELMAR
Humphrey BOGART Dan DURYEA
'SAHARA'
SABU IN KIPLING'S JUNGLE ADVENTURE
'ELEPHANT BOY'

GRANADA 4519 Gravois Starts 5:00
HI-POINTE Skinker at Clayton Starts 1:25
LINDELL 3511 N. Grand at Hebert Starts 4:55
RICHMOND Clayton and Big Bend Starts 4:55
RIO 5566 N. Riverview PARK FREE Starts 1:00
TIVOLI 6350 Delmar—Park Free 6620 Delmar Starts 2:00
UNION Union & Easton—Park Free Starts 2:00
Gregory PECK ★ Dorothy McGUIRE ★ John GARFIELD
'GENTLEMAN'S AGREEMENT'
Randolph SCOTT ★ Barbara BRITTON ★ George 'Gabby' HAYES
'ALBUQUERQUE'
(Glorious Color)

SHENANDOAH 2312 S. Grand PARK FREE Starts 5:00
WEST END 4819 Delmar Starts 1:45
SHADY OAK Hanley & Forsythe Starts 7:00
MAPLEWOOD 7170 Manchester Park Free Starts 5:00
Gary COOPER Paulette GODDARD
'UNCONQUERED,' (Technicolor)
THRILL-A-MINUTE MYSTERY
'CAGED FURY'
Shady Oak—Cartoon Revue Sunday 4:30

CITY Granite City, Ill. Starts 4:30 — Edw. G. ROBINSON, Burt LANCASTER, 'ALL MY SONS' Donald O'CONNOR, 'ARE YOU WITH IT?'
WASHINGTON Granite City, Ill. Starts 2:00 — Alexis SMITH, 'WOMAN IN WHITE' John HODIAK, 'LOVE FROM A STRANGER'
AUBERT 4949 PARK Easton FREE — Cary GRANT, 'ONLY ANGELS HAVE WINGS' Rev MILLAND, 'THE DOCTOR TAKES A WIFE'
COLUMBIA 6207 Southwest Starts 6:45 Comfortably Cool — June HAVER Lon McCALLISTER 'SCUDDA HOO! SCUDDA HAY!' (Technicolor) Peggy Ann GARNER Lon McCALLISTER 'THUNDER IN THE VALLEY' (Technicolor)
GRAVOIS Jefferson & Gravois Starts 6:00
KINGSLAND 6461 Gravois Starts 7:00
TOWER N. Grand & Florissant Starts 7:00
James CAGNEY Pat O'BRIEN 'THE FIGHTING 69th' Wayne MORRIS Claire TREVOR 'VALLEY OF THE GIANTS'
IVANHOE 3239 Ivanhoe — Marlene Dietrich, Bruce Cabot, 'FLAME OF NEW ORLEANS' Gary Cooper, Walter Brennan, 'THE WEDDING NIGHT'
LAFAYETTE 1843 S. Jefferson Starts 6:00
SHAW 3901 Shaw Starts 7:00
Marsha HUNT, Charles WINNINGER 'THE INSIDE STORY' GAS HOUSE KIDS, Chili WILLIAMS 'GASHOUSE KIDS GO WEST'
MAFFITT Vandeventer & St. Louis Starts 6:45 — Joel McCREA, 'THE VIRGINIAN' Gregory PECK, 'KEYS OF THE KINGDOM'
MANCHESTER 4247 Manchester — Glenn FORD, Evelyn KEYES, 'MATING OF MILLIE' Robert YOUNG, 'RELENTLESS,' (Color)
POWHATAN Theatre & Airdome 3111 Sutton, Maplewood Park Free — Spencer TRACY, Katharine HEPBURN 'STATE OF THE UNION'
ROXY Lansdowne Near Macklind Tonight Only! Starts 7:00 Comfortably Cool — Joe E. BROWN, 'THE TENDER YEARS' Joe HALL, Andy DEVINE 'THE VIGILANTES RETURN' (color)
VICTORY 5955 Easton Starts 1:30 — Western Show 'BILLY THE KID AND HIS FIGHTING PALS' Extra! 'SUPERMAN,' Chap. 1—Mat. Only
WELLSTON 6229 Easton Opens 5:00 — Ronald COLMAN Jane WYATT 'LOST HORIZON' Ingrid BERGMAN, 'ADAM HAD FOUR SONS'
CAPITOL 6th and Chestnut Starts 11:45 A. M. — The Most Exciting Sea Story of All Times 'WRECK OF THE HESPERUS' HOOSIER HOTSHOTS, 'SWING THE WESTERN WAY'
AVALON Kingshighway & Chippewa Opens 5:00 — Clark GABLE, Lana TURNER 'HOMECOMING'
UPTOWN Delmar & Amherst PARK FREE Opens 6:30 — ACTION-PACKED MYSTERY! 'BULLDOG DRUMMOND STRIKES BACK' UPTOWN ONLY! MIDNIGHT SHOW TONIGHT!

Amusements

MUNICIPAL OPERA
MUNICIPAL THEATRE—FOREST PARK
NIGHTLY AT 8:30 Last Time Tomorrow
JUBILEE
NEXT MONDAY—SEATS NOW
CONNECTICUT YANKEE
MUNICIPAL OPERA TICKET OFFICE
Arcade Bldg., 8th & Olive. Open Daily 9 to 9. GA. 4400. Forest Park Ticket Office Nightly, 7:30. RO. 4000.
Tickets 35c, 65c, $1.30, $1.94, $2.60

Photoplays

ART THEATRE
PAULETTE GODDARD
An Ideal Husband
TONIGHT AT 7:15 AND 9:15
MAT. SAT. AND SUN. AT 2:30 P. M.

Delightfully Cool!
NORSIDE GRAND & NATURAL BRIDGE
ESQUIRE CLAYTON · BIG BEND VARSITY 6810 DELMAR
RITZ
Open 1:30 3147 S. GRAND 40c 'Til 5
Ritz and Norside—Doors Open 5:00
Big-Hearted Drama With Song and Gay Romance!
Big City
MARGARET O'BRIEN
ROBERT PRESTON
GEORGE MURPHY
Karin BOOTH ★ Edward ARNOLD
Danny THOMAS ★ Butch JENKINS
Plus BLAZING ACTION—WILD EXCITEMENT
SMOKING GUNS! BURNING LIPS!
YVONNE DE CARLO Dan DURYEA Jeffrey LYNN
BLACK BART
Romantic Story of The Golden West in TECHNICOLOR
VARSITY MIDNIGHT SHOW TONIGHT

GARRICK 6th AND CHESTNUT
ADULTS ONLY!
BIG 7-UNIT SHOW
First Time Shown!
1. "VIRGINS OF BALI"
2. "JUKE BOX FOLLIES"
3. "MODEL SCHOOL RACKET"
4. "NIGHT CLUB GIRLS"
5. "THEY WORE NO CLOTHES"
6. "GLAMOUR GIRLS OF BURLESK"
7. "DANCERS OF ALL NATIONS"
SPECIAL MIDNIGHT SHOW STARTS 12

Photoplays

AIR CONDITIONED LOEW'S STATE
NOW 2nd WEEK!
MGM presents IRVING BERLIN'S EASTER PARADE
JUDY GARLAND FRED ASTAIRE
Peter LAWFORD · Ann MILLER
TECHNICOLOR
63c TILL 2 P. M.

LOEW'S ORPHEUM
COLUMBIA PICTURES presents
SUSAN PETERS
The Sign Of The Ram
2nd HIT "POLICE REPORTER" RUSSELL WADE SUSAN WALTERS
63c Till 2

AMBASSADOR
Fredric MARCH ★ Dan DURYEA ★ Ann BLYTH
NOW! Opens 10 A. M.
'Another Part of the Forest'
Yvonne DE CARLO ★ Tony MARTIN ★ Peter LORRE
'CASBAH'
EXTRA! NEWS SHOTS OF DEMOCRATIC CONVENTION!

FOX
The YEAR'S WILDEST and FUNNIEST HIT!
'THE DUDE GOES WEST'
Eddie ALBERT ★ Gale STORM
She Stops at Nothing to Get to the Top!
'SMART WOMAN'
Brian AHERNE ★ Constance BENNETT
NOW! Opens 12 Noon
EXTRA! 'PHOTO FRENZY' and COLOR CARTOON!
PLUS—NEWS SHOTS OF DEMOCRATIC CONVENTION!

MISSOURI
Red SKELTON ★ Janet BLAIR ★ Adele JERGENS
Now! Opens 12 Noon
'THE FULLER BRUSH MAN'
John WAYNE ★ Henry FONDA
'FORT APACHE'

SHUBERT
MEMORY OF LOVED SEALED HER LIPS!
'I, JANE DOE'
Ruth HUSSEY ★ John CARROLL
Bad Men Feared . . . Brave Men Cheered!
'GALLANT LEGION'
William ELLIOTT ★ Adrian BOOTH
NOW! Opens 12 Noon
EXTRA! NEWS SHOTS OF DEMOCRATIC CONVENTION!

ST. LOUIS
TWIN-THRILLING ENCORE TRIUMPHS!
Tyrone POWER ★ Linda DARNELL ★ Rita HAYWORTH
'BLOOD AND SAND'
Betty GRABLE ★ Victor MATURE ★ Carole LANDIS
Now! Opens 12 Noon
'I WAKE UP SCREAMING'

RONNIE'S DRIVE-IN THEATRE
LINDBERGH BLVD. SOUTH OF GRAVOIS
Joyce REYNOLDS ★ Robert HUTTON
'Always Together'
Plus—'KING OF THE CARNIVAL,' Technicolor and CARTOON REVIEW
Color Rhapsody, Mighty Mouse, Donald Duck
FREE PLAYGROUND FOR THE KIDDIES
2 Shows Nightly — Late Show Nightly

66 "PARK-IN" THEATRE
Highway 66 and Sappington Road
William ELLIOTT ★ John CARROLL
'WYOMING'
LOUIS-WALCOTT PICTURES
Cartoon Revue, Woody Woodpecker, Bugs Bunny
2 Shows Nightly — Owl Show Tonight
—Look Kiddies—Playground and Free Pony Rides—

APOLLO De Baliviere & Waterman — Spencer Tracy ★ Katharine Hepburn ★ Van Johnson 'STATE OF THE UNION'
SALISBURY 3504 Salisbury — BREMEN 20th and Bremen — Spencer TRACY ★ Van JOHNSON 'STATE OF THE UNION'
JANET 6900 W. Florissant — BRIDGE 4869 Nat. Bridge — Barbara Stanwyck, Van Heflin, 'B.F.'s DAUGHTER' Margaret Lindsay, Jimmy Davis, 'LOUISIANA'
PLAZA Clara & Etzel — MELBA Grand & Miami — MICHIGAN Michigan & Robert — PAULINE 5000 Clayton — O'FALLON 4026 W. Florissant — QUEENS AIRDOME 4700 Maffitt — ASHLAND 3520 N. Newstead — BADEN 8201 N. Broadway Free — Cary GRANT, Lorraine DAY, 'MR. LUCKY' Margaret Lindsay, Jimmy Davis, 'LOUISIANA'
June HAVER ★ Lon McCALLISTER 'SCUDDA HOO! SCUDDA HAY!'
Peggy Ann GARDNER ★ Lon McCALLISTER 'THUNDER IN THE VALLEY'
LOWELL 5039 N. Broadway — John WAYNE, 'THE STAR PACKER' Bill "Hopalong" Boyd, 'SILVER ON THE SAGE'
NORMANDY 7324 Nat. Bridge — James STEWART, 'CALL NORTHSIDE 777' William HALOP, Ann TODD, 'DANGEROUS YEARS'
MELVIN 2912 Chippewa — James Stewart, Richard Conte, 'CALL NORTHSIDE 777' R. Rogers, J. Frazee, 'Springtime in the Sierra,' (in Trucolor)
CINDERELLA Cherokee & Iowa Starts 6:00 — VIRGINIA 5117 Virginia Starts 7:00 — Spencer TRACY ★ Van JOHNSON 'STATE OF THE UNION'
LEMAY STUDIO 318 Lemay Ferry — 6237 Nat. Bridge Starts 5:45 — Robert YOUNG ★ Marguerite CHAPMAN 'RELENTLESS' (Color) Glenn FORD, Evelyn KEYES, 'MATING OF MILLIE'
SAVOY Ferguson Mo. — Barbara STANWYCK, Van HEFLIN, 'B. F.'s DAUGHTER' Willard PARKER, 'WRECK OF THE HESPERUS'
SOUTHWAY 9736 S. Broadway — Robert MITCHUM, Jane GREER, 'OUT OF THE PAST' Willard Parker, 'Wreck of the Hesperus,' Louis-Walcott Fight
All Technicolor Show!
GEM Theater St. Johns Shows at 5:45 & 9:00 — June Haver Lon McCallister Roy Calhoun, 'ADVENTURE ISLAND,' Also 'Shell Shocked Egg' — 'SCUDDA HOO! SCUDDA HAY!'
BEVERLY Park Free 740 Olive Shows at 5:45 & 9:00 — Spencer Tracy Katherine Hepburn TWO SHORTS, ALSO, 'MAKE MINE FREEDOM' — 'STATE OF THE UNION'
OVERLAND 5:45 & 9:00 Woodson Road — CARY GRANT LORETTA YOUNG 5 Cartoons and Comedy, Also, 'PEST IN THE HOUSE' — 'THE BISHOP'S WIFE'
KIRKWOOD Cooled by Refrigeration Kirkwood, Mo. Show Starts 6:30 — Ronald Reagan Eleanor Parker James STEWART, 'CALL NORTHSIDE 777' — 'VOICE OF THE TURTLE'
OSAGE Kirkwood, Mo. — Jennifer JONES ★ Joseph COTTEN 'DUEL IN THE SUN' (Color)
OZARK Starts 7:00 Webster Groves, Mo. AIRDOME 8:30 — Gary COOPER ★ Paulette GODDARD ★ Howard Da SILVA Cecil B. DeMille's 'UNCONQUERED' (Color) Richard BENNING ★ Sheila RYAN ★ 'CAGED FURY'
KING BEE 1710 N. Jefferson — LOUIS-WALCOTT FIGHT PICTURES PLUS DOUBLE FEATURE AND SHORT SUBJECTS
ARCADE AIRDOME 4000 West Pine — MARX BROS., 'A NIGHT IN CASABLANCA' Jon Hall, Margaret Lindsay, 'Vigilantes Return,' Cartoon
BARRACKS Sherman Rd. in Jeff. Brks. — Ginger ROGERS, Cornel WILDE, 'IT HAD TO BE YOU' Gerald MOHR, 'LONE WOLF IN LONDON,' News & Cartoon
CONGRESS 4023 Olive — ★ 5 UNIT ALL ACTION SHOW ★ Wm. BOYD, 'LOST CANYON' Bob STEELE, 'DURANGO VALLEY RAIDERS' SERIAL, CARTOON & COMEDY

DRIVE-IN LAFEMOVIE
MIDNITE SHOW TONITE
Joan BLONDELL ★ Geo. BRENT
'CORPSE CAME C.O.D.'
PLUS! 4 CARTOONS!
CHILDREN FREE
MANCHESTER RD.
ARMO SKY-DOME 8192 Morganford Starts 8:40 — Esther Williams 'FIESTA' R. Hutton, J. Reynolds 'ALWAYS TOGETHER'
Compton 3145 Park — Margaret O'Brien, 10th Avenue Angel,' Dan Dailey, J. Crain, 'You Were Meant for Me'
FAIRY Air Dome 5640 Easton — G. Ford, E. Keyes, 'The Mating of Millie,' Robert Young, 'Relentless' (Tech), Chn. News.
HI-WAY 2705 N. Florissant — Alan Ladd, Veronica Lake, 'SAIGON,' Yvonne DeCarlo, 'SLAVE GIRL,' (Technicolor) 3 STOOGES COMEDY.
LYRIC CH. 5262 6th Near Pine — GREGORY PECK 'THE YEARLING' Laurel Hardy 'BEAU HUNKS'
McNAIR 2869 McNair — Barbara Stanwyck, Van Heflin, 'B.F.'s DAUGHTER,' George Brent, Carole Landis, 'OUT OF THE BLUE,' Cartoon.
PALM 1010 UNION — SPENCER TRACY KATHARINE HEPBURN 'STATE OF THE UNION' 'FABULOUS JOE,' Color
Princess Skydome 2841 Pestalozzi — Barbara STANWYCK, 'B. F.'s DAUGHTER,' R. Mitchum, 'OUT OF THE PAST'
Plymouth 1175 Hamilton — Barbara STANWYCK, 'B. F.'s DAUGHTER,' 'VALLEY of the GIANTS,' News and Cartoon.
RIVOLI Theatre SIXTH ST. NEAR OLIVE
★ JAMES CAGNEY ★ 'EACH DAWN I DIE'
★ DENNIS MORGAN ★ 'Badman of Missouri'
Always A Great Show! Phone Central 3341
WEBSTER Webster & Clifton — Eddie CANTOR, 'STRIKE ME PINK' 'FIGHTING VIGILANTES,' Comedy and Serial.
Macklind 5415 Arsenal — Burt Lancaster, 'Brute Force,' Jon Hall, 'Vigilantes Return,' (Color), Musical Cartoon.
U-CITY 6324 Bartmer — James Stewart, Richard Conte, 'CALL NORTHSIDE 777,' 'PIONEER JUSTICE,' Cartoon
SHENANDOAH W. 2227 S. Broadway — INGRID BERGMAN 'ARCH OF TRIUMPH' 'HAT BOX MYSTERY,' CARTOON
BRENTWOOD 2529 Brentwood — Spencer Tracy Katharine Hepburn 'STATE OF THE UNION' CARTOON AND MARCH OF TIME
LONGWOOD 9415 S. B'way — Joanne Crain, Dan Dailey, 'YOU WERE MEANT FOR ME' 'KILLER BILL,' CARTOON
NEW MERRY WIDOW 17th and Cheatham — Cont. Show Opens 1:30, Starts 2:00. 'CURLEY' Color Donald WOODS, 'BELLS OF SAN FERNANDO,' Cartoon
MARYLAND 1860 S. 13th — Gary COOPER, 'MARCO POLO' Eddie DEAN, 'SHADOW VALLEY,' Cartoon
PEERLESS 1545 S. Broadway — Cont. Show, Doors Open 1:30, Starts 2:00 'DESPERATE' 'THUNDER MOUNTAIN'

WANT THINGS? WATCH THE WANT ADS!

RADIO FAVORITES

Special.

P.M.
1:30 **KSD, Maj. Gen. Lewis B. Hershey, director selective service, will explain the new draft act.**
2:00 to 4:00, **KSD, KMOX, Nominations of Presidential and Vice Presidential Candidates at Wallace New Party Convention in Philadelphia, and balloting.**
9:00 **KSD, KMOX, KWK, KXOK, Acceptance Speeches by Henry A. Wallace and Senator Glenn Taylor.**

Variety and Comedy.

P.M.
8:30 **KSD, "Can You Top This?" "Senator" Ed Ford, Joe Laurie Jr., Harry Hershfield, Peter Donald.**
8:30 KMOX, It Pays to Be Ignorant; Tom Howard, Harry McNaughton, Lulu McConnell, George Shelton.

Drama.

P.M.
6:30 **KSD, Curtain Time; Harry Elders and Nanette Sargent, "The Quiet Young Man."**

Music.

P.M.
6:30 KMOX, Saturday Night Serenade; Vic Damone, Hollace Shaw; Gustave Haenschen's Orchestra.
8:00 **KSD, Hit Parade, Frank Sinatra, Beryl Davis, singers; Alex Stordahl's Orchestra; Ken Lane Chorus.**
10:00 KWK, Chicago Theater of the Air; Henry Weber conducting orchestra and chorus; soloists, Michael Stanford, baritone, Miriam Stewart, soprano, Earl Wilkie, baritone.
10:15 **KSD, Morton Downey; Carmen Mastren's Orchestra.**

Quiz Programs.

P.M.
4:30 **KSD, Dr. I. Q. Junior; Lew Valentine, M.C.**

Sport.

P.M.
4:00 **KSD, Dizzy Dean Show, with Frank Eschen.**

ON THE MOVE? Leave us the job of handling your LONG-DISTANCE MOVING Piece or a Household MRAZEK Moving & Storage LAclede 5300

Barbecue Equipment
"FORSHAW"
OF ST. LOUIS
12th St. Opposite City Hall

3-ROOM OUTFIT $189
TERMS
AMERICAN FURNITURE CO.
OPEN NITES 708 FRANKLIN 3301 MERAMEC

PURSES REPAIRED RELINED
Zipp

My OPINION

By MARTHA CARR

Dear Martha Carr:

I AM a girl age 18 and have four sisters, not many years older than myself. Mother lets me date boys my age but doesn't approve of me going out with any who are much older. I like a boy 18 and he is fond of me. I want to tell Mother about him and he is anxious to meet her but I am afraid she won't approve of his age. My other sisters go with whomever they please. So I think Mom should let me pick my own friends too and not expect me always to meet and to go with those picked out by my sisters for me. What do you think I should do about this? L.E.F.

I doubt that your mother expects you to have all your boy friends handpicked for you by your sisters. She probably has no objection to you dating boys in your own age group, and this boy of 18 would fall into that I should think. Why not tell her about this nice boy you have met, and ask if it is okay to ask him over? You have to start being a little independent in this kind of thing sooner or later, and I am sure your mother wants to know all your friends, girls and boys. I am sure by not wanting you to date boys who are older your mother means boys much more than two years your senior, and her reason probably is that when a girl dates the older ones boys her own age seem very young and uninteresting in comparison and when she stops seeing the older boy it is difficult to be satisfied with the company of younger ones again.

★ ★ ★

Dear Martha Carr:

I GO AROUND with two girls all the time. One is allowed to go with boys, the other is not. The one who can't likes a certain boy very much. He asked me to go on a double date with him and I did. Now both these girls are mad at me, the second one taking up the quarrel for the other. Was I wrong to go with him? He has not asked the other girl first, and if I hadn't accepted he would have found someone else to go with him anyway. Have these girls any right to be mad at me? How can I make them see they are wrong and be friends again? FRIENDS.

No girl who is not going steady with a boy or engaged to him, has the right to feel he must date her exclusively. Certainly no girl who is not allowed to date has any reason to feel possessive simply because she has decided in her own mind that a certain boy is her property. There was no reason that I can see why you should not have dated this boy when he asked you. I think both the girl concerned and her friend who has taken up her quarrel, are mistaken. I believe they will realize this before long and the matter will blow over. Just manage not to discuss it and go your way.

★ ★ ★

IN ANSWER TO "P.B.": Much depends on their ages whether parents "have a right to interfere between a boy friend and his girl friend." If you two are in your teens, see each other every night of the world, keep much too late hours, neglect your family chores, etc., your parents naturally worry about your health because of the lack of sleep, and worry that you may become too serious at your age. So, try to be more reasonable about the number of dates, the hours and the like, and I am sure home will be pleasanter for everyone.

★ ★ ★

IN ANSWER TO "Sarah": Your sister is middle-aged, and you cannot run her life for her. However resentful you may feel against this man you can do nothing if your sister chooses to treat him as you describe. You have no proof that he is after her money, and short of extortion you really have no case against him and no right to interfere. It may be he intends to marry her, it may be he is sincere and wants to make up for the past. Your sister must be the judge.

Voice of Conscience

By Elsie Robinson

WHAT funny little boys and girls we have grown up to be! A few years ago we were such wonderful beginnings. We were full of curiosity and rebellion, daring and wonderment, honest affection and frank dislike. We were all for trying any new experiment that came along or taking any new risk.

The world was ours and we were going to make the most of it. And now look at us. We who were once as merry as puppies and vivid as butterflies are now just a bunch of wistful twilights. Nothing stirs in us. No hunger for new risks moves us to experiment.

★ ★ ★

SEE WHAT WE'VE become! Fear and stupidity and laziness have hardened about us as a shell and quenched our flame. Within that shell our withered spirits rattle dustily. Our love has become a series of sordid bargainings. Our curiosity is ninety per cent suspicion and jealousy. We curb our experiments "for fear people will talk."

But we're respectable. Oh yes—very respectable. And we consider it a supreme achievement to be respectable.

We punish other people in dreary, flattening ways if they are not respectable. We lash them with our scorn if they run risks which we no not run.

But all the time a lost voice wails from far within us that everything is wrong. We stuff our ears . . . we try not to hear . . . but still the voice wails and will not be silenced.

★ ★ ★

WHERE HAVE my adventures gone?" it cries. "Where are my dreams and my audacity? Why have you turned me into this dull and scheming thing? Life was to be a glory and a conquering. You could have had the world and all the stars for your very own. Why have you thrown your chances all away?

"I was to be different—braver and truer and wiser than this smug and stupid throng. Why have you broken all your promises to me?"

Over and over the voice of our conscience wails although we will not hear, we will not answer. How can we?

How dare we face the men and women we might have been and say: "I've made you just the same as other folk because—because I was too lazy to be different and too cowardly to be brave?"

Some day, they say, we'll answer before God for all we've done and left undone. I think about that sometimes. I think how bored God must feel as He surveys us filing through the pearly gates and thinks of spending all eternity in such company.

Social Problems

By Emily Post

VERY so often the following question is asked: "Why is it not proper to have a tea in the evening? So many working groups cannot go to teas in the afternoon."

Tea is an afternoon collation just as breakfast is a morning meal. However, there is no reason why the same food served at afternoon tea should not be offered at an early evening party.

★ ★ ★

DEAR MRS. POST: What is the correct way of placing a knife on the plate when not in use? (1) Should it be placed half on the table and half on the plate or (2) completely on the plate?

Answer: (1) Never under any circumstances. (2) Yes, always completely on.

They'll Do It Every Time

By Jimmy Hatlo

Contract Bridge

By Ely Culbertson

THE difference between a nine and an eight was extremely important in today's deal.

East, dealer.
Both sides vulnerable.
North-South, 30 on score.

North: ♠ A87 ♥ Q10962 ♦ 653 ♣ A10

West: ♠ K96532 ♥ K4 ♦ Q7 ♣ KJ6

East: ♠ J4 ♥ 73 ♦ KJ1042 ♣ 9532

South: ♠ Q10 ♥ AJ85 ♦ A98 ♣ Q874

The bidding:

East.	South.	West.	North.
Pass	1♥	1♠	2♥
Pass	Pass	Pass	

West got off to a good opening lead in the diamond queen. East overtook with the king, and declarer, fearing that the lead had been a singleton, won with the ace. Then, for reasons best known to himself, declarer exited with a diamond.

East collected two diamond tricks, and on the second of these West warned against a spade lead by playing the deuce of that suit. East thereupon placed the club deuce, and West's jack forced the ace.

South now took the trump finesse. West won, cashed the club king, then exited with a heart. Declarer was finally able to discard one spade from dummy on his own club queen, but East's club nine stood guard against South's eight, and when South himself had to break the spade suit, he, of course, was forced to concede a trick. Thus he lost one spade, one heart, two diamonds and one club, and the contract was down.

In view of West's vulnerable spade overcall, and in further view of his discouraging spade signal, which meant that he did not have the king and jack of his own suit, declarer should have taken it for granted that the heart king had been part of West's bid. On that logical analysis, after taking the club ace in dummy, declarer should have led directly to his ace of hearts and returned a heart. West, thrown in with the heart king, could cash the club king, but whether he then led a club up to South's queen-eight, or a spade to the queen-10, the rest of the tricks would go to North-South.

My Day

By Eleanor Roosevelt

HYDE PARK.

I DROVE many miles Thursday through the New England countryside and it was very beautiful. I got up at 4:30 a.m. and it was still dark, so I saw the dawn and early morning light gradually creeping up from the East. We actually left the house at 5:30 a.m. and, in spite of a flat tire, we reached the municipal airport outside of New Bedford, Mass., at exactly the moment when my granddaughter Chandler's plane was due.

Mrs. Roosevelt

I told my son that such good calculation was almost more than one could expect of trains and that it would never happen if I drove the car. There was a little mix-up in Nantucket from where my granddaughter was leaving, so for a few minutes we thought we might be in for a long wait despite our carefully planned schedule.

• • •

ON THE WAY BACK we stopped in Fall River and called on the postmistress, Mrs. Louise Howe. After a few minutes' chat, we went on until we found a nice place by the water, not far from Providence, where we ate our picnic lunch among the trees.

When we reached Avon, Conn., on the chance of finding Mrs. Joseph Alsop at home, we stopped at her farm. To our joy, she was there and we were refreshed with wonderful iced tea and good talk, and finally we had a chance to look at the barns, which are a sight to rejoice any farmer's eye.

After we left, my son sighed: "That shows me how far I will have to go, and I thought I had done pretty well to get 30 cows." Chandler and her father were particularly interested in the nursery, where the smallest calves are kept, and the sheds beyond, where the older ones are left in greater freedom.

We were home in time for a swim before dinner and I thoroughly enjoyed the day. It was a part of the country that I love, and this year everything is wonderfully green and lush.

I felt a little guilty, however, because I knew there were so many tasks at home that needed to be done. When I got back, though, I found that without my "invaluable" assistance, a bushel basket of currants had been made into juice and jelly, and the raspberries in the garden had been picked. We had the latter for dessert at dinnertime. This proves that—provided you are fortunate—if you run out on your duties, somebody else does them for you.

• • •

WHEN I LOOKED at the picture of Gen. Pershing's funeral, with the rain coming down, I could not help thinking how appropriate it was for the skies to weep at the passing of a great man.

I had not seen the general very often in the last few years, but once or twice during the last war, when I would visit the Walter Reed Hospital, I had the pleasure of speaking to him for a few minutes. He had great dignity, and one was always conscious of the fact that here was a man who had lived his life according to the highest standards of service as he understood them. That is perhaps one of the best examples that an American citizen can give to his country.

Fix It Yourself

By Hubbard Cobb

ODDS AND ENDS.

HERE, again, is an odd assortment of facts for those who live in houses. Maybe they are just the things you wanted to know—and then maybe they're not.

One of the best ways for water to get into a basement is through the seam between the basement floor and wall. You can usually take care of this by cutting out the seam with a cold chisel so that the bottom is wider than the top and then packing it with tar or asphalt. Another trick is to fill it with cement mortar.

As we once said, when a porcelain toilet bowl cracks there isn't much you can do about it except get a new one. But if the tank gets cracked this can be fixed. What you do is drain the tank, get it dry inside and then line it inside with roofing compound. This will give many years of service.

The purpose of those glass panels in outside doors is to let in sunlight—not water or dirt. Anyway, the next time you have to replace a broken pane of glass, be sure to set it in a thin bed of putty to make a tight joint. The putty bed should face the outside—naturally.

And speaking of joints. If the mortar joints between the tiles on the bathroom or basement floor are on the discolored side, you can often bleach them white with a household bleaching agent. If this doesn't work take an ice pick or some other sharp pointed tool, remove the dirty mortar and put in some fresh.

It's an Idea

By Vera

Did you ever try a coin purse in which to keep your bobby pins? Easy to snap the clasp and tuck away in the dresser drawer.

Economical Menus for Tomorrow

By Meta Given

DO you ever wish you could ice a cake right on your best plate and when finished, the plate would be "as neat and clean as a pin"? Many homemakers ice cakes on the plate and try to clean the plate afterward, but this is tedious and there is danger of getting the bottom edge of the icing wet. Other women ice the cake on a piece of waxed paper and then struggle to get the cake loose from the paper and onto the plate without breaking the cake or marring the icing.

Here is a trick that simplifies the job and we believe you'll like it, too. Lay four 2-inch strips of waxed paper onto your plate to form a square just a trifle smaller than the diameter of your cake. Place cake on paper and ice in usual way. Just as soon as you are finished, draw out the papers one by one very carefully. If there seems to be too much icing that starts pulling away with the papers, use a small spatula or paring knife to slide under the icing and detach it from the paper. After one or two trials, anyone ought to be able to remove the papers so as to leave the plate and the cake perfectly beautiful. And another boon in cake icing work is those new plastic pastry bags. These fold over the top of the icing so tight that no icing leaks out when the bag is squeezed. And the bags are a cinch to clean. In the long run they are less expensive than the cloth bags, or the ones you make by rolling parchment paper into a cone and which have to be remade each time you want a pastry bag.

Egg Yolk Icing.

Two egg yolks; one-eighth teaspoon cream of tartar; few grains of salt; two tablespoons cold water; one tablespoon lemon juice; three-fourths cup sugar; one-fourth teaspoon lemon rind.

Place egg yolks, cream of tartar, salt, water, lemon juice and sugar in the top of a double boiler. Place over boiling water (upper pan should not touch surface of water) and beat with a rotary beater or electric mixer for seven minutes or until mixture is thick and fluffy and holds its shape. Stir in lemon rind. Spread on cake. This icing is especially suitable for white cake. Enough for one eight inch layer.

Caramel Nut Frosting.

One half cup butter or margarine, two cups brown sugar, one half cup top milk, one half cup chopped pecans.

Put first three ingredients into saucepan and stir over medium heat until dissolved. Then cook without stirring until soft ball stage is reached (238 F.). Remove from heat, cool, then beat until smooth, creamy and spreadable. Pour in nuts or wait and sprinkle over top after frosting is on cake. Enough for two eight-inch layers.

Low Cost Menus.

Sunday.

Breakfast: Honey dew melon with lime slices, coffee cake (bakery), sausage patties, fried eggs.

Dinner: Baked small ham with raisin sauce, scalloped potatoes, fresh asparagus with hollandaise sauce, buttered rolls with blackberry jelly, fresh peach and cream cheese salad, white cake with caramel nut icing.

Supper: Cream of corn soup, shredded lettuce-watercress and mayonnaise sandwiches on whole wheat bread, sugared doughnuts.

TODAY'S PATTERNS

4672
SIZES
12—20
30—42

Wearable! Basic! Easy! Pattern 4672 has exciting news. An under-arm panel-and-gusset-in-one makes sewing sleeves a cinch, gives a lovely line to shoulders and waist!

This pattern, easy to use, simple to sew, is tested for fit. Includes complete illustrated instructions.

Pattern 4672 comes in sizes 12, 14, 16, 18, 20, 30, 32, 34, 36, 38, 40, 42. Size 16 takes 4⅞ yards 39-inch.

Send 25 cents in coins for this pattern to the St. Louis Post-Dispatch, Pattern Department, P. O. Box 124, Station O, New York 11, N.Y. Print name, address, zone, size, style number.

If you are size 12 to 42 you must see your new line for "that divine figure" in our Anne Adams Summer Pattern Book! Ideas to double your wardrobe, halve your budget. Fifteen cents more brings you this fascinating catalogue plus a free pattern printed in the book—a sun-tan halter with built-in bra.

531

Smart new style for guest towels! Applique, embroidery and crochet make something new, different—and most luxurious. Easy to do!

Three kinds of needlework! Pattern 531: transfer of six motifs, 4x10½ inches; crochet directions.

Laura Wheeler's new, improved pattern makes needlework so simple with its charts, photos, concise directions.

Send 20 cents in coins for this pattern to the St. Louis Post-Dispatch, Needlecraft Department, Flatbush Station 214, Brooklyn 26, N.Y. Print pattern number, name, address, zone.

Send 15 cents right now for your Laura Wheeler Needlecraft Book! The best needlecraft catalogue ever published with 101 illustrations of the finest embroidery, crochet, knitting, home decoration, toys, accessories. Printed in this book are free instructions for weaving on huck toweling—the newest hobby!

She Never Could Keep Accounts

By Dr. Paul Popenoe

"I NEVER could keep accounts." That's Mrs. B.'s explanation of her marital difficulties. Mr. B. is tired of having her disregard the budget and overdraw the bank balance. He has finally exploded. He's very unreasonable, Mrs. B. insists—"I never could keep accounts." That let's her out.

Borrowing a form of analysis which psychologist Gardner Murphy has used in another connection, let's see what Mrs. B. really means. She considers it merely a statement of fact—"I never could keep accounts."

★ ★ ★

THERE'S THE "I," to begin with. Maybe other people can't keep accounts, but they are not important. This is different: it has to do with Me. The important thing is that "I" am the subject, this time. No one else matters.

Then the "never." That proves I'm innocent. It's always been like this—maybe a congenital defect! You can't hold me responsible for this. You can't criticize a man for not seeing, when he was born blind. You can't denounce a man for not running faster, when he has been a cripple from birth. I'm not guilty. Fate is to blame. "Never!"

★ ★ ★

THE "COULD" merely repeats this. It's not that I don't want to; it's not as if I am refusing; as if I won't try; as if I am a shirker. "I never could." Blame somebody else, who is deliberately refusing to accept responsibility. But don't blame me—I'm simply obeying the laws of Nature!

Finally, "keep accounts." You see, there is just one difficulty—just one thing in the universe which I lack. I may be a superwoman at everything else. I'm right on the job in every other way that you could mention. When I'm so perfect in every other particular it does seem picayunish, doesn't it, to pick on this one exception, this trifle of keeping accounts?

"I never could keep accounts." Then you'd better begin right now, Mrs. B. You'd bettter start learning today. You have stalled long enough!

How It Started

By Jean Newton

'A Fool May Give a Wise Man Counsel.'

THE reader who asks for the origin of this saying touches on a proverb which in recorded usage is almost 600 years old!

The word takes us back to the poet Geoffrey Chaucer, who wrote in his "Troylus and Cressida," that: "A fool may eek a wis-man ofte gyde."

Later, by more than a century, in the "Ship of Fools" by Barclay, there are still traces of the Middle English speech, but the words are more comprehensible: "Oft a folys counsayle Tourneth a wyse man to confort and auayle." By 1721 the idea emerges in modern form among the Scotch Proverbs of Kelly's celebrated collection: "A fool may give a wise man counsel by a time." An apology of those who offer their advice to them who may be supposed to excel them in parts and sense.

And then, under date of 1818, one finds this allusion to the already familiar idea in the picturesque dialect to be found in the work of Scott: "If a fule may gie a wise man a counsel, I wad hae him think twice or he mells wi' Knockdunder."

My Neighbor Says:

To make a shrimp sauce to serve over boiled or broiled fish add half a cup finely chopped shrimp to a cup of white sauce and season with salt, pepper, finely chopped parsley, finely grated onion and lemon juice.

A sour-cream dressing for shredded cabbage can be quickly concocted by adding sugar, salt, pepper and pimento to the sour cream.

BRUCE GENTRY—By Ray Bailey

KEN STUART—By Frank Borth

REX MORGAN, M. D.—By Dal Curtis

Crossword Puzzle

ACROSS
1. Washes against
5. Dressed
9. Deface
12. Otherwise
13. Expectant anticipation
14. Title of Mohammed
15. Egyptian solar disk
16. Old
17. Weight
18. Substantive
19. Reading
20. Millpond
22. Geometrical solids
24. Philippine mountain
26. Winged
29. Spoiled
30. Capital of Latvia
32. Part of a church
36. Self
37. Legislate
39. Hydraulic pump
40. Subject of a sermon
42. Always
43. Tropical bird
44. To this
46. Secure
47. More certain
50. Sweet potato
53. Liveir
54. Kind of rubber's
59. Gypsy book
60. Sensitive
61. Particle
62. Devoured
63. Goddess of discord
64. Split
66. Former title of the Algerian governor
68. Endeavor
67. Top cards

DOWN
1. Tip
2. Singing voice
3. False doctrine
4. Medicinal herb
5. Yellow
6. Theater box
7. Mimic
8. Infer
9. Of the morning
10. Isolated
11. Resounds
28. Soft drink
22. Female horse
24. Encourage
25. Boy attendant
27. Passenger steamer
28. Century plant
29. Musical direction for silence
33. Showing the interconnection of events
34. Rational
35. Send out
38. System of weights
41. Pronoun
45. Rubs out
47. Dinner course
48. Join
49. American poet
51. Armadillo
52. Pulled apart
54. Great Lake
55. Writing table
57. Wander
58. City in Iowa

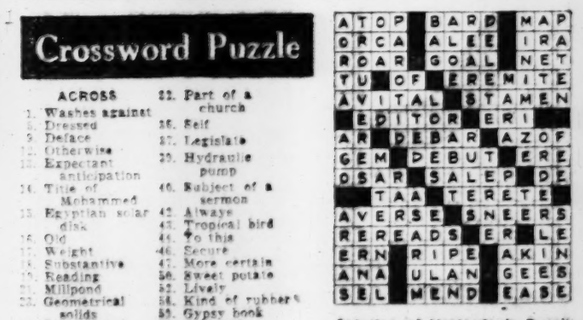

Solution of Yesterday's Puzzle

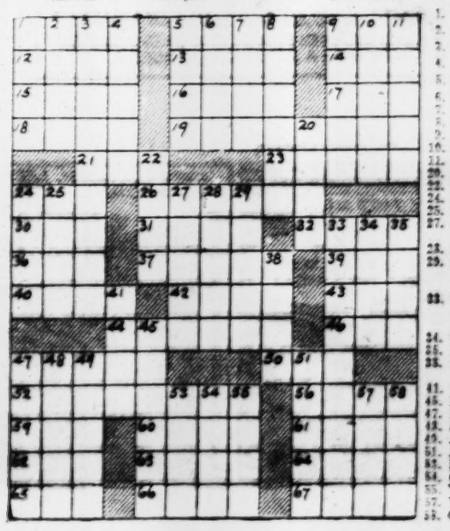

THE EVERYDAY MAGAZINE

Published Every Day — Week-days and Sundays — in the ST. LOUIS POST-DISPATCH

MISTER BREGER— By Dave Breger

"But my husband always has trouble finding his seat again!"

HENRY—By Carl Anderson

ROOM AND BOARD—By Gene Ahern

HONEY AND HANK—By Seeg

BELIEVE IT OR NOT—By Ripley

BLONDIE—By Chic Young

LI'L ABNER—By Al Capp

NANCY—By Ernie Bushmiller

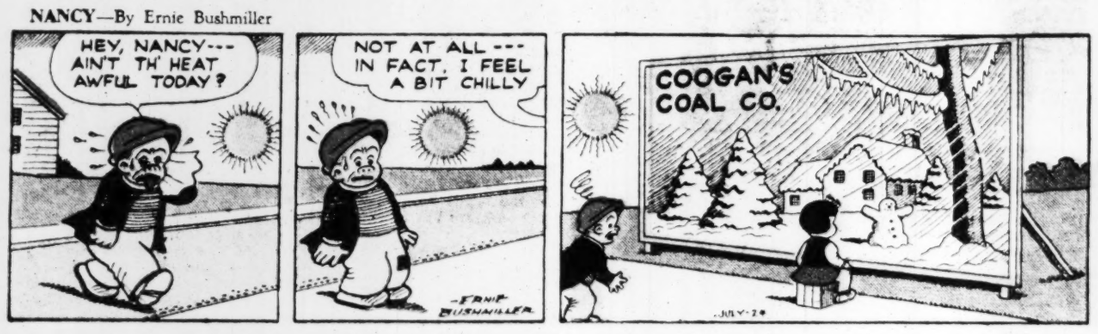

LOUIE—By Harry Hanan

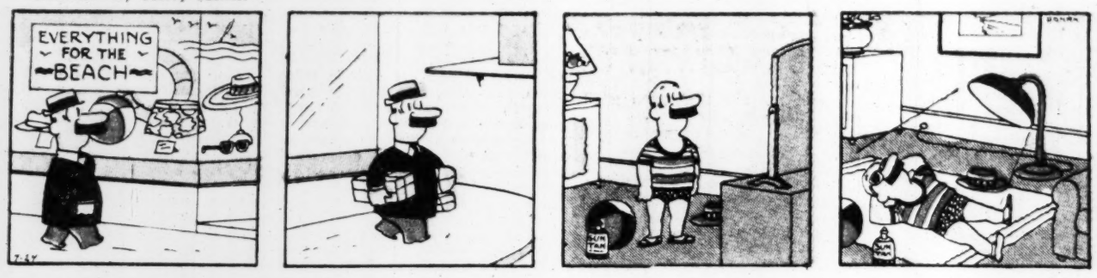

BUZ SAWYER—By Roy Crane

STEVE ROPER—By Saunders and Woggon

KERRY DRAKE—By Alfred Andriola

GORDO—By Gus Arriola

GRIN AND BEAR IT— By Lichty

"It didn't hold my interest . . . many times during the picture a vision of dishes, stacked in the sink, came before my eyes."

MANDRAKE—By Lee Falk and Phil Davis

JANE ARDEN—By Monte Barrett and Russell Ross

SUNFLOWER STREET—By T. Little and T. Sims

RUSTY RILEY—By Frank Godwin

RIP KIRBY—By Alex Raymond